1947 Neptune

N
373.74
N48N
1947

NEWTON FREE LIBRARY
3 1323 00537 287 4

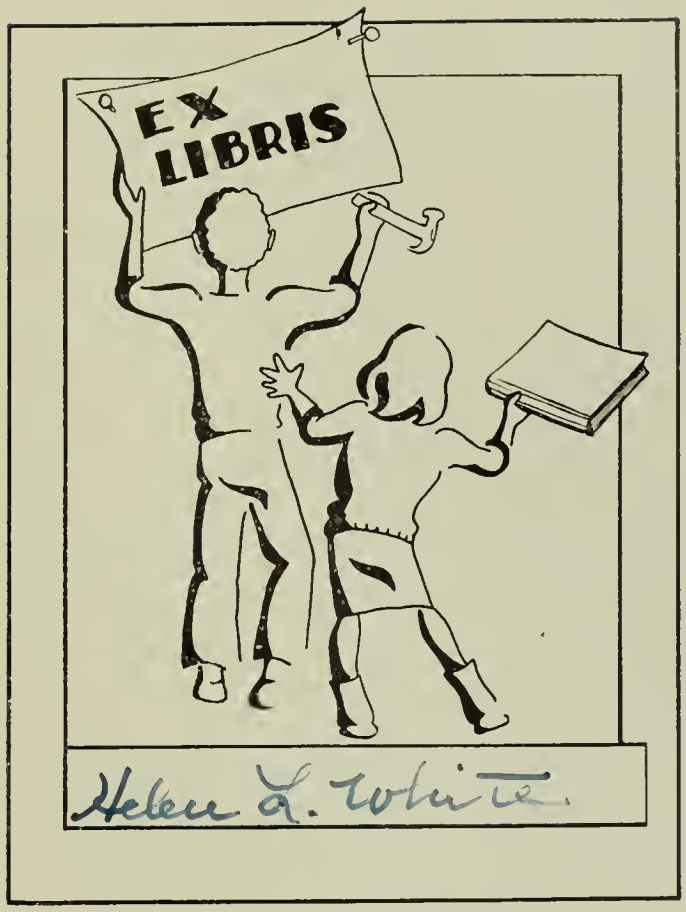
EX
LIBRIS
Helen L. White

NEWTON FREE LIBRARY
414 CENTRE STREET
NEWTON, MASS. 02158

time of our lives . time of our lives . time of our lives . time of our lives . time of our liv

SENIOR ANNUAL *of*

NEWTON HIGH SCHOOL

NEWTONVILLE • MASSACHUSETTS

1947

THE NEWT

ohio

- WARREN
- DAY
- WEEKS
- BIGELOW

time of our lives . time of our lives . time of our lives . time of our lives . time of our lives . time of our lives . time of

BUILDING I, N.H.S.

time of of our lives . time of our lives . time of our lives . time of our lives . time of our lives . time of our lives .time of our li

ne of our lives . time of our lives . time of our lives .time of our lives . time of our lives . time of our lives . time of our

time of our lives . time of o

DEDICATED to . . .

the time of our lives . . . those years of awakening when, through a teacher's influence or a subject's challenge, we rouse our latent powers and find direction and purpose in our lives . . .

ur lives . time of

time of our lives . time of our lives . time of our lives . time o time of our lives . time of our lives . time of our lives . time of our lives . time of our lives . time of our lives . time of

faculty

MR. RAYMOND A. GREEN
Principal

MR. C. ELWOOD DRAKE
Assistant Principal

administration

BUILDING I. OFFICE

BUILDING II. OFFICE

BUILDING III. OFFICE

GUIDANCE OFFICE 314

faculty

FACULTY 1

Front Row: Mr. Carl P. Birmingham, Miss Marian R. Balboni, Miss Helene D. Breivogel, Dr. C. Elwood Drake - Assistant Principal, Mr. Raymond A. Green - Principal, Miss Gladys F. Davis, Miss Emily P. Burdon, Miss Alice A. Alden, Miss Helen Cotton.

Middle row: Miss Eleanor L. Cox, Miss Margarita W. Ells, Miss Madalene Brackett, Mrs. Ruth Conrad, Miss Caroline M. Doonan, Miss A. Hortense Church, Miss Beatrice L. Bates, Mr. Richard P. Boyer, Mr. Abner H. Bailey.

Back row: Mr. Leo J. Barry, Mr. Donald G. Enoch, Mr. T. Jerome Cutting, Mr. Francesco C. Argento, Mr. Harry V. Anderson, Mr. Charles E. Chase, Mr. William E. Connors, Mrs. Juliette Dewey.

FACULTY 2

Front row: Miss Jayne Jewett, Miss Alice J. Jagus, Miss Elizabeth Jewett, Mr. Charles B. Harrington, Mr. Henry Lasker, Mr. Horace Kidger, Mr. E. Victor Knapman, Mr. John C. Hall, Mr. Malcolm P. Gallagher.

Middle row: Mr. Trenor F. Goodale, Jr., Miss Elvajean Hall, Miss Irene M. Haworth, Miss Ethel Ham, Miss Alice J. Kennedy, Mrs. Jordan, Mr. Lamoine E. Boyle, Mr. Francis J. Foster.

Back row: Mr. Frederick O. Holmes, Mr. Lucius P. Jones, Mr. Daniel F. Koughan, Mr. Robert S. Harris, Mr. Henry Bissex, Mr. Edward J. Gordon, Mr. M. Roland Heinztelman, Mr. Harold M. Hawkes.

N H S

faculty

FACULTY 3

Front row: Mr. Kenneth G. Packard, Miss Ann Sanguinetti, Miss M. Roberta Miller, Mr. Forrest F. Paige, Miss Cora E. Riley, Mr. Charles H. Mergendahl, Miss Eleanor Sampson, Mr. James H. Remley, Mrs. Edith B. Newcomb.

Middle row: Miss Kathleen M. O'Connell, Miss Helen E. Nute, Miss Frances L. Mendell, Miss Catherine A. Murray, Miss Eleanor B. Richmond, Miss Helen C. Miles, Miss Edith M. Rideout, Miss Anne L. Leathers, Dr. George A. Land.

Back row: Mr. Albert I. Oliver, Mr. Wesley S. Merritt, Mr. Charles R. Consodine, Mr. Donald B. Mitchell, Mr. Edward Poskitt, Mr. Charles W. Peterson.

FACULTY 4

Front row: Mr. Ralph M. Sanborn, Mr. Frank M. Simmons, Mrs. Jean M. Wiens, Mr. Sterling L. Williams, Miss Mary L. Waters, Mr. Thomas G. Walters, Miss Helen Sweeney, Mr. Daniel P. A. Willard, Mr. William L. Winston.

Middle row: Miss Joyce B. Tyson, Miss Margaret South, Miss Moira Sullivan, Miss Mary K. Tormey, Miss Muriel B. Smith, Miss Frances Thumin, Miss Helen L. White, Miss Ruth M. Twiss, Miss Alma A. Thomas, Miss Flora Smith, Miss Adele M. Waldmeyer.

Back row: Miss Elsa W. Stone, Mr. Andrew W. Steinhope, Mr. Reginald E. Smith, Mr. Lester E. Williams, Mr. Floyd E. Somerville, Mr. Beverly L. E. Wilson, Mr. Carl L. Swan, Mr. Harry L. Walen.

trade school faculty

TRADE SCHOOL FACULTY

Front row: Mr. Lawrence G. Drury, Mr. John L. Sullivan, Mr. Edward P. Boulter, Mr. Edward A. Hingston, Mr. Leon L. White, Mr. Edwin R. Hale, Mr. T. Vincent Hutton, Mr. J. Joseph Ward.

Back row: Mr. Warren M. Switzer, Mr. John H. Murray, Mr. Orrin M. Brawn, Mr. Philip L. Houle, Mr. Frank J. Toscano, Mr. Nelson E. Burnside, Mr. Albert A. Dulac, Mr. George C. Batt, Mr. Robert C. Densmore.

NHS

student administration

class

SOPHOMORE CLASS OFFICERS

President . . . . . John Lucier
Vice-President . . . . . Richard Schultz
Secretary . . . . . Joan Burnett
Treasurer . . . . . John Brady
Adviser . . . . . Miss Cora Riley

JUNIOR CLASS OFFICERS

President . . . . . Anthony Orlandella
Vice-President . . . . . George Fitzpatrick
Secretary . . . . . Joan Hubley
Treasurer . . . . . Jean Hubley
Adviser . . . . . Miss Emily Burdon

HIS

officers

SENIOR CLASS OFFICERS

President	Travis Nutting
First Vice-President	James Bonnar
Second Vice-President	George Wales
Secretary	Jane Hyde
Treasurer	Mary Grace Norris
Adviser	Miss Margaret South

ASSOCIATES OFFICERS

President	Don Cox
Boys' Vice-President	Peter Connolly
Girls' Vice-President	Martha Palmer
Clerk	Charles Cahill
Treasurer	Anne Marie Cahill
Adviser	Mr. Horace Kidger

NEWTONIAN STAFF • 1947

Editor-in-Chief
PATRICIA BLAKE

Assistant Editor
ANNE MONZERT

Adviser
MR. STERLING WILLIAMS

Assistant Advisers
MR. HENRY BISSEX
MISS MARGARITA ELLS

Business Manager
CHARLES REGAN

ROGER SMITH
MARIE O'CONNELL
NORMA SHEA
WILLIAM MORSE
ARTHUR ARONSON
DANIEL LEVANT
EUGENE GREENWOOD

Activities
ROBERT HARRIS, Editor

THALIA KENNEDY
GLORIA GODDARD
GRETA BERMAN
JANE OSBORNE
HAROLD BURSTYN
GUDRUN ROBINSON
CAROLYN KEYES

Advertising
ANNE MARIE CAHILL, Manager

MADELINE MAHONEY
ALFRED VISCO
RONALD WAHLIN
CAROL WASS
FRED TAYLOR
BETTY SALUSTRO
JUNE GRAY
PATRICIA DRISCOLL
JANET ANDERSON
VIRGINIA VINCENT
NANCY ELLSWORTH
MARCEL DUROT
HELEN TURNER
BEVERLY BECK
ANN HARRER
WILLIAM CAHILL
JOAN HORRIGAN
DIANE HEATH
CHARLES CAHILL
EDITH BAYLOR
RAEMAH GOOLEY

Art
NORMAN PATERSON, Editor

BARBARA RAITTO
DOROTHY CUMMINGS

Circulation
ANNE RICH, Editor

JOAN GUINEY
CAROL MacKENZIE
JOAN BRUCE
JANE AMIDON
JOAN LEVINE
JEAN HURLEY
RUTH McMAHON
JEAN GRIFFIN
JANET ROUNDING
ELIZABETH POWERS

Copy
JANE OSBORNE, Editor

MARILYN MURPHY
MARCIA KOVITZ
SELMA FINKELSTEIN

Data
MARION QUINN, Editor

BARBARA CAMPBELL
MARY LEE CARMACK
KATHERINE BABCOCK
JOYCE JONES
JANE HYDE
JEAN MAINTAIN
ELIZABETH FINNELL
MARGUERITE DARCY
MARILYN WELCH
VIRGINIA McCOURT

Features
ELIZABETH ROBINSON, Editor

DELMONT ABELLS
EDWARD WHITNEY
MARTHA PALMER
PRISCILLA ALDEN
RUTH WHITCOMB

Photography
NORMAN PATERSON, Editor

BURTON WOODWARD
TED BARKER

Proof
GRETA BERMAN, Editor

VIRGINIA VINCENT
BARBARA LEWIS

Sports

ALAN McADAMS, Co-Editor
RICHARD McGRAW
DANIEL LOWER
JOAN WEISSBLATT
GRETCHEN FERRIS, Co-Editor
ANNE JONES
ELIZABETH HAUGHEY

Treasurer
ROBERT DEALY

of our lives . time of our lives . time of our lives . time of our lives . time of our lives . time of our lives . time of our lives . time of ou

me of our lives . time of our lives . time of our lives . time of our lives . time of our

I wish to express my sincere appreciation to those teachers who so good-naturedly permitted me to caricature them for this activities section.

. . . NORMAN PATERSON

7

activi

ition

alpha beta

Adviser . . . . . Miss Frances Thumin

President . . . Priscilla Cook
Secretary . . . . . Peggy Campbell
Treasurer . . . . . Marion Burke

It was Henry Wadsworth Longfellow who is credited with being the first to say that "All your strength is in your union." Judging by the way sophomore girls flock to Alpha Beta, the Bard of Cambridge must have been right. There a sophomore finds no taunting juniors or patronizing seniors; Alpha Beta is for sophomores alone. Large and thriving, this club is Class Ten's refuge and strength.

The program features variety and entertainment by the members themselves. Talent programs give everyone a chance to demonstrate her ability or appreciate her classmate's. Hobby programs bring out the secrets long cherished in attic or cellar. Highlights of the year are the appearance of Mr. John Cronan, the nationally-known story-teller, and the year's climax, the last party with refreshments and entertainment.

NHS

alpha gamma tau

Co-Adviser . . . . Miss Frances L. Mendell
President . . . . . Robert Brookins
Vice-President . . . . . Donald Eldredge
Secretary . . . . . Elizabeth Robinson
Treasurer . . . . . John Cummings

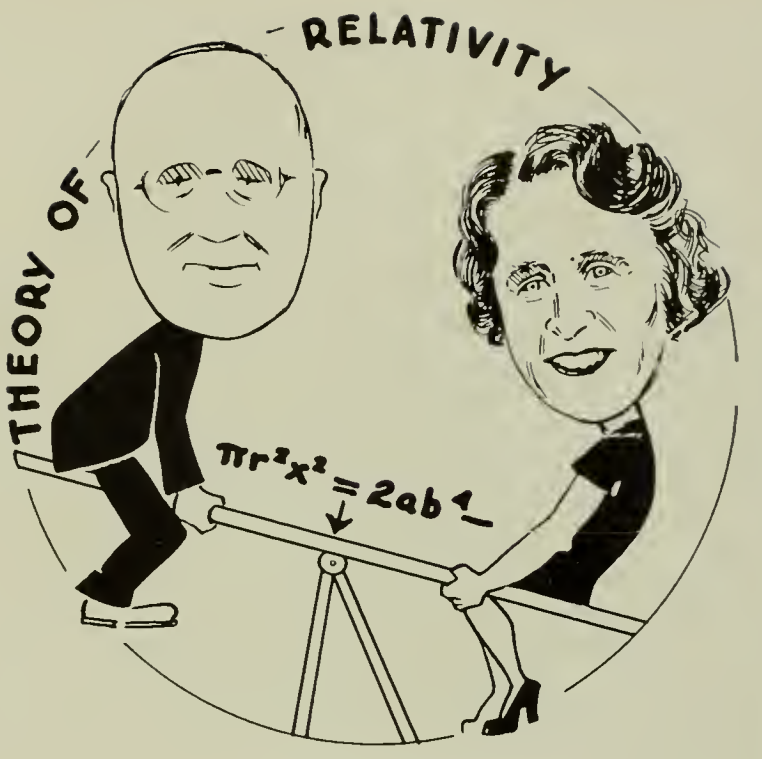

Adviser . . . Mr. Charles E. Mergendahl

To most Newton High School students numbers are crafty, deceptive enemies. Juniors who would rather face a cage of semi-starved panthers than a classroom of quadratic equations have even been reported. However, it is all in the attitude of the mathematician. The members of Alpha Gamma Tau, the high school mathematics club, bravely meet numbers face to face and master them. With chalk in hand they can take on the fiercest-looking logarithm and send it back to its log table, whipped.

The members of Alpha Gamma Tau combine learning with fun. Informative talks at meetings this year covered such subjects as determinants, powers of two, and mathematics in other lands. The members have held a mathematics tea, visited the Boston Public Library, and held an inter-school mathematics tournament.

1947

art club

Adviser . . . . . Miss Helen C. Miles

Secretary . . . . . Beverly Boardman
Treasurer . . . . . Marie Ewen

Surrounded by the creative atmosphere of the fourth floor of antique Building One, the Newton High School Art Club interpreted its moods and ideas in color and form. They caught the meaning of phonograph music in colored splashes and abstract designs, and turned hunks of amorphous clay into flowing statues and interesting pots.

Early in the fall the picturesque landscape seen from Dickenson Stadium was sketched in pencil by cold-numbed fingers. Later models sprawled on desks in color-splashed outfits while brushes flew; dragging rich tones over the manilla paper until many paintings echoed the movement of the figures.

Somewhere among the treasures of their archaic haunt is a huge pile of these painted, chalked, and penciled papers, relics of the moods and inspirations of the Art Club.

NHS

aviation club

President . . . . . Richard Bauchman
Vice-President . . . . . Richard Paul
Secretary . . . . . Jack Pfeiffer
Treasurer . . . . . Robert Anderson

Advisers . . . . . { Mr. Floyd Somerville
Mr. Charles E. Chase

Aeronautics has grown with the Twentieth Century. The fragile little biplane which the two bicycle-makers from Dayton flew over the North Carolina sands has grown to be the present-day's awesome, alloy-skinned sky giant. Today planes can be used for pleasure, transportation, crop-dusting, fire observation, pest destruction, and on clear days for writing Pepsi-Cola signs.

The members of the Newton High School Aviation Club, who hope to be the Sunday drivers of a future time, have banded together under Mr. Chase's direction to receive more information about this subject. In addition to the indoor club meetings, the members put the theories to practical tests while flying control-line model airplanes. The science of flying a miniature streak on a string with its tempermental gas engine is an art in itself, but it is part of the regular routine for members of the Aviation Club.

1947

band

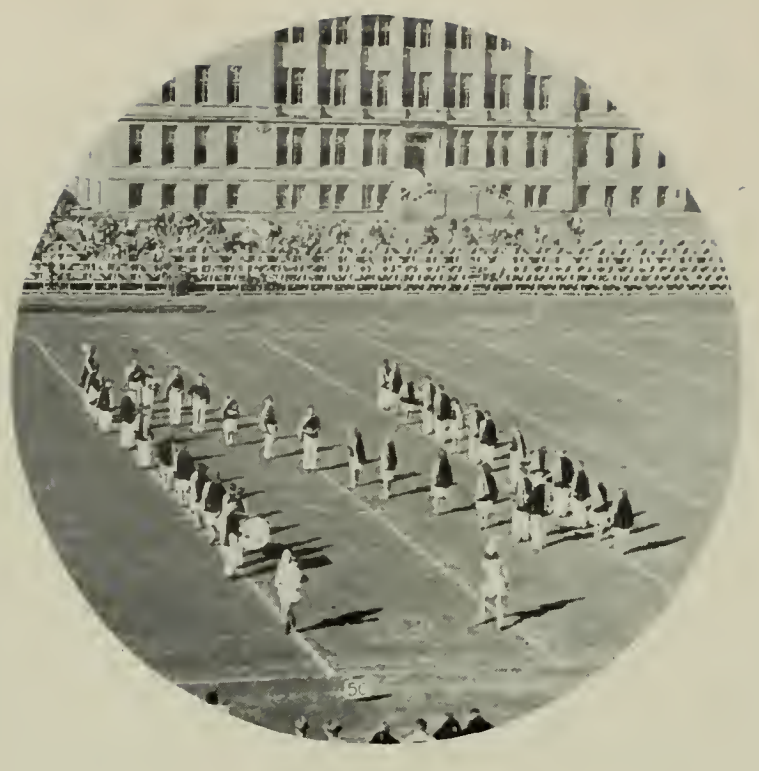

Adviser . . . . . Mr. Wesley S. Merritt

Twenty years from now the man or woman who was at Newton High in 1946–47 will be saying, "No, I can't quite remember the score of the 1946 Brookline game, but that band! Say, do you remember that skit — ?" This year's band was distinguished for its clever and original skits. The list of those performed at football games will bring back memories and chuckles: Cheerleaders' Delight, Hi Neighbor, The World Series in Newton, Something Different, Newton A La Conga, Hold That Tiger, Band in "T" Formation, Political Fantasy, Tribute to the Marines, Thanksgiving Festival. As usual, the band helped cheer on both team and spectators at all sports events. For this purpose there were four different bands, for football, basketball, hockey, and baseball. The band's efficient organization and hard-working officers aided in its fine performance at band concerts in the spring.

NHS

boys' chorus

Adviser . . . . . Mr. Wesley S. Merritt

When initialed shaving mugs and handlebar moustaches left the American scene, the barbershop quartets and harmony groups went with them. But the honorable tradition of stalwart male voices raised in soulful harmony has not disappeared. Enlarged and adapted to meet the present age, it continues in the guise of the Newton High School Boys' Chorus.

With such a mantle of history upon its shoulders the group would have to be good, and good it is, according to the testimony of those people who hear its ringing tones drift down the corridors during S-blocks. The sixty-six members represent the talented male voices of Newton High. The membership is equally divided among the sophomore, junior, and senior classes. Besides participating in assemblies, the group has joined forces with the Glee Club on such occasions as the Jordan Hall and Boston Symphony Orchestra Concerts.

1947

camera club

President . . . . . John McAloon
Secretary . . . . . Winnifred Hackley
Treasurer . . . . . William Dunckley

Adviser . . . . Mr. Sterling L. Williams

A club that has always been tops in popularity, number of members, and interesting meetings is the Camera Club. This well-organized group of *eighty* spent many absorbing monthly meetings learning how to improve their photography techniques. The use of slides from the Eastman Kodak Company aided in helping the members learn more about color photography; how to care for their cameras; how to outfit a dark-room; and how to develop their own films. The boys and girls not only gained valuable information about cameras, but shared in the knowledge of how to produce a worthwhile picture. The Camera Club has always been a success, and this year was no exception. With the backing of its friends, past and present, it will continue to be one of Newton High's outstanding clubs.

NHS

cavalry club

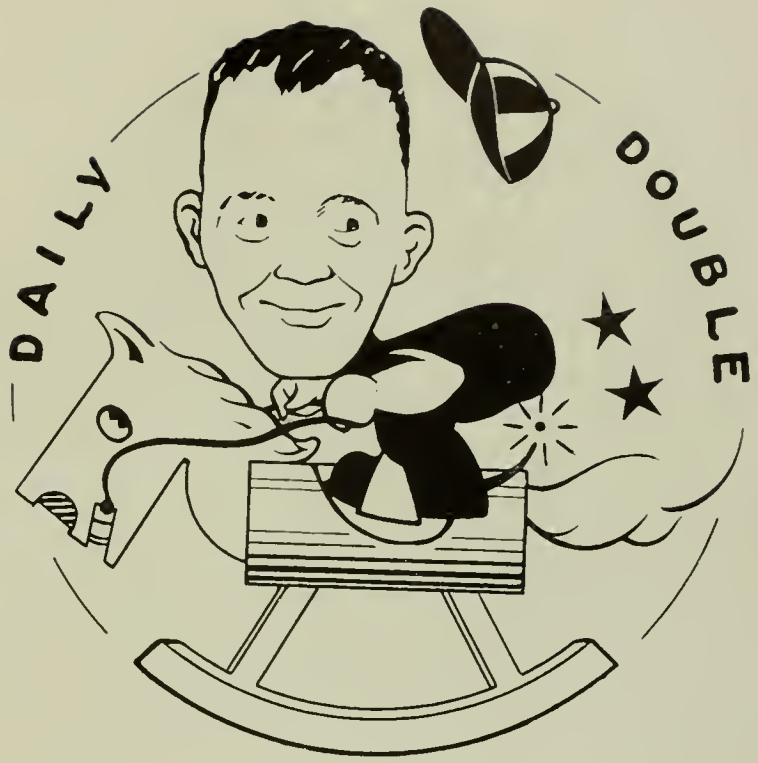

President . . . . . Charlotte Mangini
Vice-President . . . . . Jane Bartels
Secretary-Treasurer . . . . Shirley Mangini

Adviser . . . . Mr. Kenneth G. Packard

The Cavalry Club is in a world of its own. In most organizations through hard work, ambition, and tenacity you can start at the bottom and work your way to the top. In the Cavalry Club, however, it is up-and-down, up-and-down, the whole ride long. Hard work is useless; the animal is supposed to do the working. Ambition seems to irritate the horse, and tenacity, using the word in its literal sense, leads to an avocational disease known as the "Charley Horse."

Despite these brutal hypocrisies, over seventy people applied for membership in the club. After a hair-raising speech and riding try-outs, the timid and the inexperienced were weeded out. The fifteen remaining members have spent some happy Thursdays this year contemplating horse-y movies, listening to talks, and riding horses.

1947

le cercle francais

President . . . . . Joan Stern
Secretary . . . . . Bradford Salmonson
Treasurer . . . . . Paul Clay

Adviser . . . . Miss Adele Waldmeyer

For four harsh years the heart of France was crushed under the heel of invading legions. Now once again the land whose liberty has always been so closely entwined with our own is finding its place in the sun. What better way is there of learning to understand and appreciate our fellow republic than to become familiar with its tongue? Rather than the class room techniques, Le Cercle Francais features French movies, games, newspapers, and speakers. The entire meeting each month is conducted exclusively in French, and if the results of members' attempts to master *la belle langue* are humorous . . . so much the better. Accents disappear and confidence increases with practice, and the French Club supplies that practice. After a year with "le cercle" a member can meet Charles Boyer on equal terms.

NHS

chemistry club

President . . . . . Robert Woolworth
Vice-President . . . . . Newel Trask
Secretary . . . . . Elizabeth Robinson
Treasurer . . . . . Jack Pfeiffer

Adviser . . . . . Mr. John C. Hall

Americans like to lie under a few time-worn misconceptions. They like to feel that all professors are absent-minded and all chemistry clubs destroy their schools. The traditional write-up of a chemistry club has to contain the word "boom" or "explosion" or at least mention shattered glass. I suppose this write-up should portray Building Two as a charred foundation under a towering black mushroom of smoke while Mr. Hall clings to the flagpole outside with his eyebrows gone.

Alas, this is not true. The chemistry students past and present who comprise the club perform interesting but non-explosive experiments illustrating the by-paths of science. These experiments range from the mixing of H_2O (hot water) with CO_2 (cold water) to practical studies in the fields of foods and plastics.

1947

commercial club

President . . . . . Lois Cedergren
Vice-President . . . . Anna Schiavone
Secretary . . . . . Selma Finklestein
Treasurer . . . . . Anna Garofalo

Adviser . . . . Mrs. Edith B. Newcomb

Girls of Newton High School preparing for a business career have combined education with pleasure in the meetings of the Commercial Club. In 1946–47 the Club was divided into units, each of which was responsible for the program for one meeting, with some topic interesting to business girls as the general theme. Several faculty members gave their time to expand these themes. Miss Alden spoke on the business girl's personality and grooming; Miss Miles gave a fully-illustrated talk on the importance of well-chosen clothing and color scheme planning in dress. Points that employers emphasize in considering applications were stressed by Mr. Birmingham and Mrs. Johnston.

The members of the organization will gratefully remember the valuable suggestions that they have received, and long recall the climax of every year's Commercial Club history, the annual party in the Social Room.

NHS

debating club

President. . . . . Harold Burstyn
Secretary. . . . . Carol Muldoon
Treasurer. . . . . Marshall Schribman
Chairman of Program Committee Malcolm Sherman

Adviser . . . . Mr. Frederick O. Holmes

It's after school on a Thursday. A group of about twenty boys and girls gather in 1305. Four read speeches, and two others speak extemporaneously. After the president calls for order, the attentive audience questions the speakers. Everyone seems to want to ask something, and even after the meeting is over small groups stand in the corridor discussing, arguing.

To the uninitiated, all this seems like a strange sort of circus. But it is only a regular meeting of the Debating Club. This organization, with the capable advice of Mr. Holmes and Mr. Gallagher, tries to teach its members the fundamentals of debating and develop their interest in discussing local, national, and international topics. The club has held debates with outside schools, and members have participated in outside activities, such as the American Legion Oratorical Contest.

1947

drama club

Adviser . . . . . Mrs. Jean M. Wiens

President . . . . . Ann Harrer
Vice-President . . . Betty Finnell
Secretary . . . . Nancy Maher
Treasurer . . . . . Kate Gregg

Everybody likes to make believe. Children pretend that they are grown; grown-ups pretend that they are young. Beside catching the high points of youth and age, the members of the Drama Club this year caught the different shades of personality in gym teachers, maids, school boys, reporters, flower girls, and bell hops. In February they presented a play of nostalgic reminiscence, *Remember the Day*, the story of a school teacher. Earlier in the season, at vespers, they had recaptured all the tenderness and beauty of the Christmas story.

At club try-outs members of the club were chosen as the best players in the school at the universal game of "Let's Pretend," and with Mrs. Wiens as referee they have been playing the game all year. Although the final curtain of the year has fallen, they may pretend to hear again the whispered call, "Hurry! You're on!"

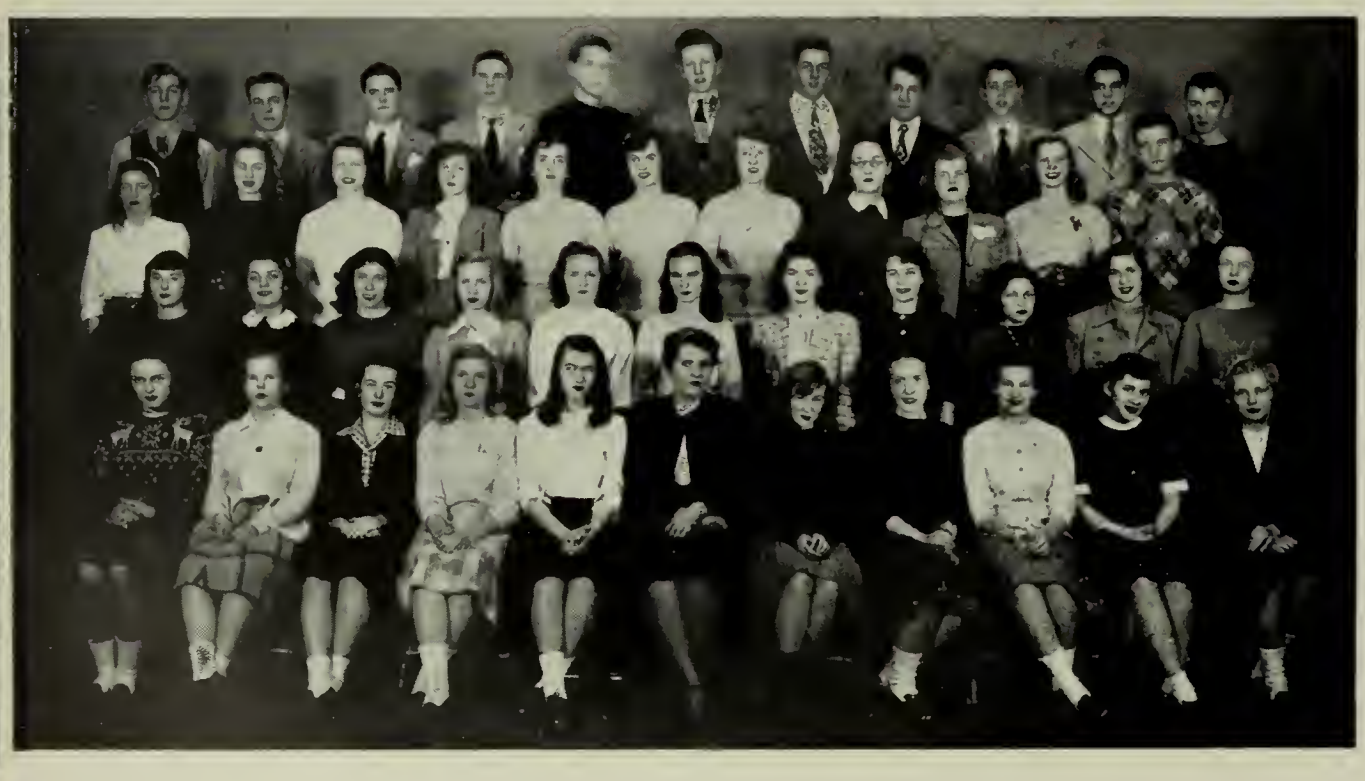

NHS

drama club play

George Marken
Betty Osterlund
William Raleigh
Elayne Robbins
Herbert Hart
Douglas Haven
Ann Marie Cahill
John Chase
Kenneth McKusick
Selma Borenstein
Patricia Morton
James Henderson
Harold Burstyn
Judy Mitchell
Barbara Learmonth
Anthony Orlandella
Patricia Burns
Jeanne Shay
Barbara Duvay
Mortimer Guiney
Jack Hoover
Irma Marcus
Barbara Campbell
Ted Cron
Charles Cahill

Adviser . . . . . Mrs. Jean M. Wiens

As much praise as is due to the cast above also is due to the members of the publicity, business, properties, scenery, candy, stage crew, ushers, and costumes committees for the two sparkling performances of *Remember the Day.*

1947

drama work shop

Adviser . . . . Mr. Charles W. Peterson

During the weeks preceding a theatrical production of Newton High School, the girls of the Drama Club Workshop may be found behind scenes, busy with the varied and numerous duties of backstage life. Jobs backstage include painting, scenery, arranging properties, spacing sets, and even fastening down bannisters. During minor productions the girls handle lights, scenery, and sound effects. In this club a girl may do a little bit of everything, thus enlarging her experience in the staging of a production, or she may specialize in one particular field, such as lighting, sound effects, costumes, or make-up. This is the club for those who wish to put their creative, artistic, or mechanical talents to valuable and practical use.

After seeing the excellent stages in *George Washington Slept Here, Remember the Day,* and the *Spring Musicale,* Newton High School agrees that Mr. Peterson's girls of the Drama Club Workshop are an indispensable part of our school community.

NHS

german club

President . . . . . Neale C. Bringhurst
Vice-President . . . . . Jane Osborne
Secretary . . . . . Carol Taber
Treasurer . . . . . Carol Bohlin

This year the German students decided to reorganize the Deutscher Verein which had been inactive for several years. They wanted to know more about the people, customs, and culture of the country whose language they were studying. The programs were not limited in scope and included a concert and explanation of German music by Mr. Lasker, a talk on Germany of today given by a veteran, Robert Read, who had just returned from Europe, and plans for a trip to the Germanic Museum. The meetings were enjoyed by all those who participated.

Adviser . . . . Mr. Kenneth G. Packard

Wir, Mitglieder des Deutschen Vereins, hoffen, dass es noch lange in der Zukunft einen Deutschen Verein in der Neustadter Hochschule unter der Leitung des Herrn Packard geben wird.

1947

glee club

Adviser . . . . . Mr. Wesley S. Merritt

Most people think that the word *glee* in the title *Glee Club* refers to the mirth of the singers. Actually it is the name of a type of vocal composition for three or more voices. Clubs were formed in England in the Nineteenth Century to sing these songs, and the clubs spread to America where Newton High's own Glee Club holds sway.

Much of the select vocal talent of Newton High School may be found in this Glee Club. Although there are only seventy available places in the group, over five hundred pupils try out. This year, however, due to the tremendous competition, the membership has been raised to ninety.

Besides the annual Christmas Vespers, this year's accomplishments include a concert given at Jordan Hall and a guest appearance with the Boston Symphony Orchestra in connection with the youth concert series.

NHS

home room managers

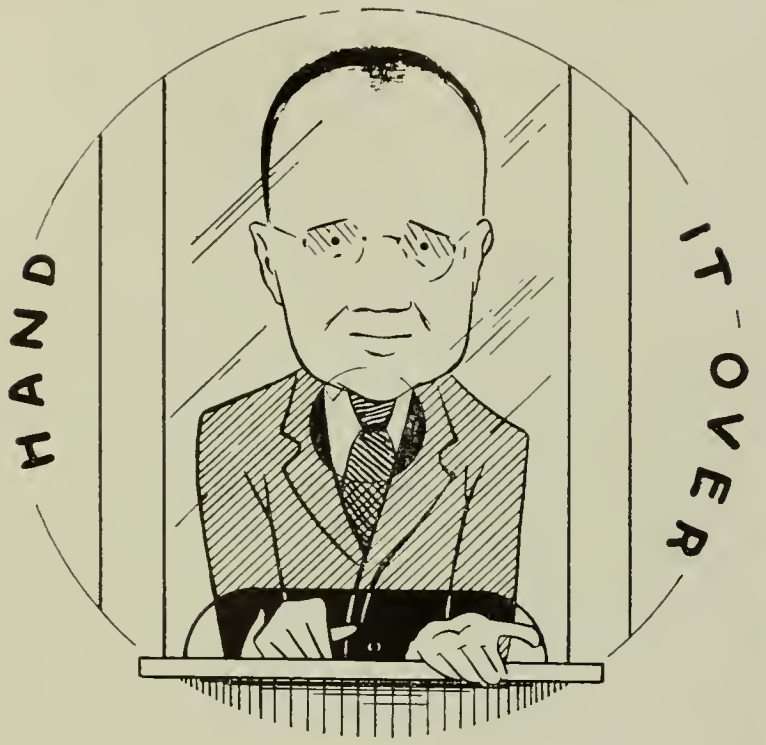

Adviser . . . . . Mr. Carl L. Swan

A tall boy stands before his home room and starts to speak. His voice grows strong and compelling, soft and coaxing, brave and ringing. Tears of pride and emotion come to eyes as he mentions The Team, and he finishes the oration with a triumphant gesture. The entire class rises in a body and rushes to the front of the room to buy tickets to the next big game. The salestalk of the home room manager has once again proved successful.

The fact is that few students realize how important this fellow really is. There are many extra-curricular activities that require the physical and spiritual support of the entire student body. It is the manager's job to act as a link between the administration and the students to secure this support. This year the home room managers have handled the sale of S. A. T.'s, *Newtonites, Newtonians,* and play tickets, as well as collections for the Junior Red Cross and the March of Dimes. They have been a vital factor in the success of this year's school program.

1947

sophomore girls' glee club

Adviser . . . . . Mr. Wesley S. Merritt

If one pretty girl singing a happy song is delightful, what would fifty-five pretty, singing maidens be? The answer is the Sophomore Girls' Glee Club. The members of the Sophomore Girls' Glee Club meet twice a week with Mr. Merritt, who leads them and on occasion contributes a very necessary baritone obligato. The climax of their activities for this year was their participation in a February concert at Jordan Hall in Boston. As the guests of Leo Litwin and his concert orchestra, they sang *Younger Generation, Lullaby,* and *One World* with the Newton High School Glee Club and Boys' Chorus. At another time Mr. Wheeler Beckett, who has directed the Boston Symphony Orchestra, spoke to them about their membership in musical organizations. Although staccato qualms of fear come over them at the annual time for solos, as a rule these girls sing together freely and informally, purely for the pleasure they derive from it.

NHS

junior-senior girls' chorus

Adviser . . . . . Mr. Henry Lasker

The big sister of the Sophomore Girls' Chorus is the Junior-Senior Girls' Chorus led by Mr. Lasker. This year the one hundred fifty members participated along with other school choral groups in a guest appearance with the Boston Symphony Orchestra, and also took part in the Christmas Vespers, where the Junior-Senior Chorus sang a special selection of Christmas Carols. In the spring this group appeared in the Spring Musicale at the high school.

This chorus was outstanding for the fun it had, as well as for the quality of the singing. Once, while recording with Mr. Merritt, a door slammed, the girls laughed, and then a fire drill started. When the record was played back, all the other sounds were there, but very little singing. Operatic voices are not required for membership, only a willingness to work, learn, and have a good time singing with others.

1947

laeti latini

Adviser . . . . . Miss Elizabeth Jewett

President . . . . . Margaret Allison
Vice-President . . . . Robert J. Harris
Secretary . . . . . Virginia Toppan
Treasurer . . . . . Carolyn Canham

The motto of Newton High School is "Animi Cultus Humanitatis Cibus." That is in Latin, but to the capable members of the Laeti Latini it is an open secret. Translations of this open secret, however, might vary from "Money is the root of all evil" to "All Gaul is divided into three parts." The modern Romans still toss the old tongue around in the murky depths of room 1205, and if Cicero's shade quivers a bit, he smiles.

Just before winter vacation the club abandons modern convention and, delving into ancient lore, prepares to celebrate the Roman holiday of the Saturnalia. Within the bounds of fire laws and propriety, joy is unconfined. Syntax and musical harmony are jettisoned as twenty determined voices chant the stirring refrain of "Jingle Bells" — in Latin.

NHS

library club

President . . . Barbara Lewis
Vice-President . . Anne Messier
Secretary . . Barbara MacNeil
Treasurer . . . Carol Moore

The Library Club has a double interest — literature and practical service. At their meetings literary subjects and current books are discussed. This year a biography party was held at which the members compiled biographies of fellow members from sentences clipped out of old periodicals. The prize for the best patch-work life story went to Elinor Wolfson.

Other unusual meetings were the trip to the Copley Theatre to see Ruth Gordon in the play, *Years Ago,* and the trip intown to the Horticultural Society Library and the Christian Science Publishing Society Company Library.

Adviser . . . . . Miss Elvajean Hall

As their contribution to the school the girls shelve books at the high school library and act as messengers between that library and the one at the junior college. Each girl is expected to give at least one hour's service a week to library work.

1947

music club

Adviser . . . . . Mr. Henry Lasker

President . . . . . Richard Blagbrough
Vice-President . . . . Dorothy Tibbott
Secretary . . . . . Joan Nims
Treasurer . . . . . Alice Lillegard

It has been the custom of the Music Club for the past three years to invite well-known personalities in the field of music to appear at its monthly meetings. The results of these educational and musical presentations have been most encouraging inasmuch as the interest in music of many of our students has increased immeasurably. The Club, too, has grown considerably and now enjoys a membership of approximately three hundred.

Practically every phase of music has been represented at these meetings. Guest performers have included Nicolas Slonimsky, Arthur Fiedler, Rudolph Elie, Lukas Foss, Norma Farber, Leonard Bernstein, Harold Shapero, Robert Menga, Boris Goldovsky, and Luise Vosgerchian. Love for music is the only requisite for membership in the club, but talent is encouraged. Several times a year the talented members are presented in instrumental and vocal concerts.

NHS

motion picture squad

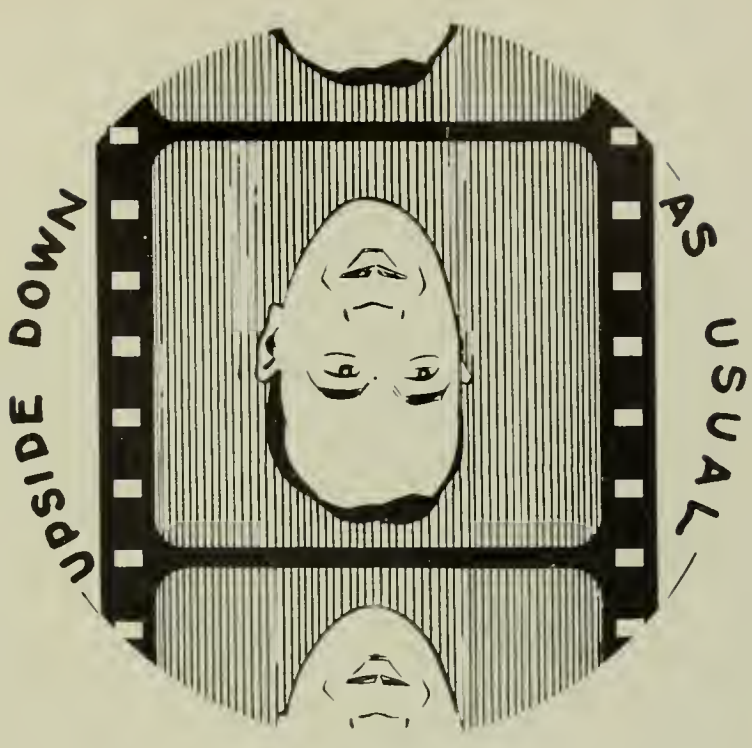

Adviser . . . . Mr. William L. Winston

One of the most helpful recent innovations in classroom teaching is the large scale use of visual-audio education devices, such as motion picture projectors, stereopticons, and phonographs. Although Newton High School has yet to make full use of the possibilities of this type of education, it is a leader in this field.

The success of such education at Newton High School rests largely in the hands of the Motion Picture Squad, a group of forty-four boys and two girls who carry the equipment, set it up, and supervise its use. They get angry looks when the film breaks, and are hardly noticed if it does not. Still it is to their quick, courteous, and efficient service that we owe the fine record of successful motion picture presentations in the school.

1947

Adviser . . . . . Miss Marian Balboni

newtonite business staff

The Business Staff is the driving force behind the *Newtonite* . . . unquote. Wednesday is dummy-filling day. The staff meets in room 2104 to set up the dummy, argue, and help Miss Balboni, the Chief. They arrange the lay-out of the ads on the blank blocked-off sheets called dummies. Then they spend the rest of the week wandering through the Newtons wearing out shoe leather looking for someone who is willing to buy an ad. Their eternal chant is, "After all, mister, you gotta spend money to make money." How they can draw up the lay-outs and *then* get the ads is a strictly hush-hush trade secret. Working as treasurer, auditor, accountant, ad salesman, and general nursemaid for the finances of the *Newtonite*, the staff has done a hard job well.

NHS

newtonite

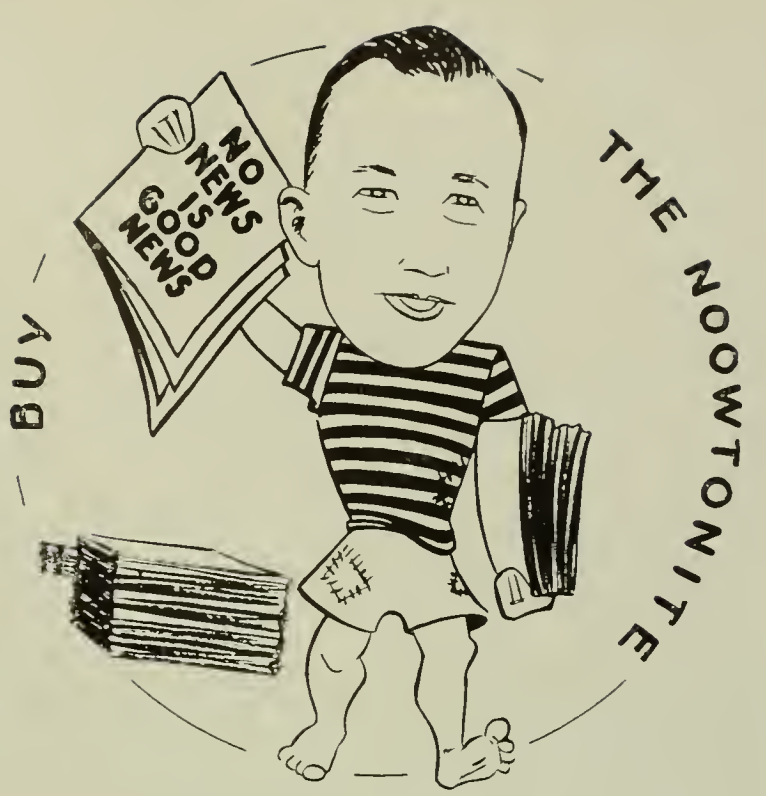

Adviser . . . . . Mr. Harry L. Walen

During the three years that the Class of 1947 has been reading the *Newtonite*, a major change has occurred in the paper. In 1944–45, when John O'Brien was editor-in-chief and Roger Mergendahl was literature editor, the accent was on creative writing. The middle pages were filled with verses and stories and prose-poems.

In 1945–46 (despite the prominence of Merg's *Variety*) with Bob Hoffman as news editor, the emphasis switched to news. Carried-over feature stories often crowded out the literature on page two and sometimes even crept onto the sports page.

Now that publishing the *Newtonite* has become a course in Journalism instead of a volunteer service, the paper has become more evenly balanced. Because the editors serve for short terms, the influences of many different students are felt. The emphasis is equally distributed among news, views, features, literature, and sports, and every subscriber can find articles there to suit his taste.

1947

national honor society

Adviser . . . . Miss Edith M. Rideout

President . . . . . Alan McAdams
Vice-President . . . Mary Lee Carmack
Secretary . . . . . Richard Blagbrough
Treasurer . . . . . Marion Quinn

SCHOLARSHIP • LEADERSHIP • SERVICE • CHARACTER

NHS

newtonian

Adviser . . . Mr. Sterling L. Williams

By this time you have seen half of the book. We hope parts have struck your fancy, for it was designed for you, the pupils and teachers of Newton High School.

It has an even deeper meaning, though, for those of us pictured below. We are the people who first saw the *Newtonian* as only a theme and worked to make it a finished volume. The crisp new pages which you hold now we knew as pencilled blanks with wavy lines for write-ups and cryptic numerals for photographs.

There are others who should be in this picture — the club sponsors, the advertisers, the printers, engravers, photographers, and faculty advisers who patiently waited and aided as the staff made its decisions. It is your book to enjoy, but it also belongs to the people who are pictured below, who brought it into the world.

1947

neophytes

President . . . . . Eugene Fredey
Vice-President . . . . . James Queenan
Secretary . . . . . Dorothy O'Callahan
Treasurer . . . . . Ruth Freedman

Adviser . . . . . Miss Ann Sanguinetti

Perennially a popular organization, the Neophytes had an enormous membership this year. The members of this season's sophomore drama club were split into four groups for giving plays at various meetings. Besides these four plays for members alone, the play "The Ring and the Look" was given before the rest of the sophomore class in a March assembly. Other programs included charades and one-act plays. Although few people other than the members of their own class had a chance to see and hear the Neophytes this year, they have a right to be proud of their talents. During the next two years graduates of this club will be utilizing their training obtained in the Neophytes in parts in the Senior Play, Drama Club Play, and other school activities which require poise and confidence on the stage, as well as genuine dramatic ability.

NHS

orchestra

Adviser . . . . . Mr. James H. Remley

Up in room 2312 on Monday, Wednesday, and Friday S-Blocks during the past year, the members of the Newton High School Orchestra have met with Mr. Remley to study, rehearse, and enjoy good music. This year the orchestra has rapidly approached symphonic proportions, with the string section enlarged appreciably. In addition the Orchestra boasts the possession of a French horn quartet, a bass clarinet, an oboe, and a bassoon — all unusual in high school orchestras in these parts.

The group appeared in public at the Drama Club Play, the Senior Play, various assemblies, and at Commencement. When Mr. Remley was not conducting, the group was under the leadership of Ernest Goldberg, the concertmaster. Among the Orchestra's repertoire this season were Beethoven's *First Symphony*, Mussorgsky's *Pictures at an Exhibition*, and selections from Victor Herbert and Sigmund Romberg.

1947

orange book

Editor-in-Chief . . . . . Arnold Grade
Assistant Editor . . . . . Martha Palmer
Business Editor . . . . Donald Eldredge
Assistant Business Editor . Allan Schaffer

Faculty Adviser . . . . Caroline M. Doonan
Assistant Adviser . . . . . Ethel Ham

They used to say that a boy's best friend is his mother, but a sophomore's best friend is his *Orange Book*. From the Constitution of the Associates to the location of the telephone booth in Building Three everything a pupil has to know to survive in Newton High School appears between the small orange covers of this little handbook.

The highly necessary but not often publicized work of preparing this book is done by the staff of juniors in the spring, and an intensive selling campaign follows in the fall. Official authority and guide, the *Orange Book* is the *Who's Who* and *What's What* of our school. Every aspect of school information from sports' scores to teachers' homeroom numbers appears somewhere in the *Orange Book* pages. It is a "must" for sophomores, a "should" for juniors.

NHS

Outing club

President . . . . . Nancy Maher
Vice-President . . . . . Gloria Harber
Secretary . . . . . Celeste Lombardi
Treasurer . . . . . Gretchen Ferris

Adviser . . . . . Miss Joyce B. Tyson

Most groups like to plan big programs, talk about them, and think how wonderful it would be if the group ever carried out the plans. The Outing Club goes right ahead and does things. In this group the accent is on action. This year the program took in almost every interest from sports to music, including ice skating, tobogganing, roller skating, bowling, fishing, hiking, bicycle riding, canoeing, horseback riding, and trips to the Ice Follies, the Sportsman Show, a concert, a professional hockey game, a movie, and an amusement park. A hayride and a cookout were squeezed in somewhere.

Despite this busy schedule, the club found time during the year to co-operate with the Girls' Leader Corps in promoting school interests. The girls in this club are on their toes, alert, energetic, eager to go places and see what's what.

1947

personality club

President . . . . . Mary Mayer
Vice-President . . . . Mary Sweeney
Secretary . . . . . Mary Whalen
Treasurer . . . . . Dorothy Sweeney

Adviser . . . . . Miss Mary L. Waters

Lady truck drivers and female commandos may have been very useful in wartime, but in the postwar world, the accent is on charm. To help Newton High School girls make the most of their natural attractiveness and femininity is the aim of the Personality Club. In this group, girls from all three classes learn more about acquiring poise, good manners, self-assurance, and good grooming.

Special features this year were informative talks on clothes, color, and design by experts in these fields. Among the speakers was Mrs. Alpert of the well-known Academie Moderne of Boston. At the year's end the girls took personality rating tests to show how much they had gained from the club. Although not guaranteeing to turn out Claudette Colberts, the group does help to add charm and grace to Newton High School girls.

NHS

puppeteers

President . . . . . Joseph Colella
Vice-President Judy Schlesinger
Secretary . . . Robert Gregory
Treasurer . . . Johanna Sandman

Adviser . . . . Miss Alice J. Kennedy

In the days of sorcerers and Black Magic there was one particular form of revenge that appealed to the hearts of ballad-writers and minstrels. A witch would fashion a statuette in the image of an enemy, and, muttering wierd incantations, would prick the doll with pins. The poor enemy would feel the pin pricks as if they were sword thrusts.

The modern Puppeteers are benevolent sorcerers. Their aim is to delight their friends rather than pain their enemies. Much like the witches of ancient times, they make their figures out of bits of wood and clothe them in scraps of cloth. To further the enjoyment of all (including the puppets) they provide the wooden world with scenery, homes, and furniture. This year in *Peter and the Wolf* the Puppeteers brought joy to the hearts of many with their wonderful White Magic.

1947

radio club

Adviser . . . . . Mr. George C. Batt

A few years ago a *Saturday Evening Post* cover showed a young man with a screwdriver in his right hand, and a frantic expression on his face, looking at a clock whose hands read five minutes of two. Near him, on a table, beside a newspaper clipping showing that the first World Series game started at two o'clock, was his radio, the back off, with the various tubes, condensers and wiring scattered about. That lad should have joined the Radio Club.

Understanding the technical aspects of the radio world is the Newton High School Radio Club's strong point. Its meetings are held twice a month at which times the members have opportunities to use the excellent facilities of the Trade School Radio Department.

During the past year the members constructed their own radio receivers, sound amplifiers, and transmitters. In the program was included a study of related radio theory.

NHS

senior play

Harold Burstyn
Pat Morton
David Briggs
Katherine Babcock
Barbara Salinger
Jean Griffin
Nancy Horn
Barbara Batchelder
Barbara Campbell
William Angevine
Jane Amidon
Charles Regan
Alan Grover
James Henderson
James Bonnar
Richard McGraw
Allan Schaffer

Adviser . . . . . Miss Helen Sweeney

Poor Newton Fuller was besieged by both locusts and visitors in his ramshackle, waterless, money-eating Pennsylvania mansion. He fought a losing battle with the world, but a winning one with the audience, which alternately sympathized and howled throughout the two smash performances.

1947

social room

Social Board Members . { Marcia Cunningham, William Starkweather, Burton Pike

Adviser . . . . . Miss Margaret South

The Social Room! Where else in the maze of Newton High School can a weary student munch a chocolate bar, read *LIFE*, escape from the spectre of homework, and listen to Dizzy Gillespie at the same time? The chairs are soft and comfortable. Instead of equations or dates, the walls bear murals, wonderful to behold, but difficult to describe. There a tired pupil can chew his gum in peace.

Each morning and on three afternoons a week the room was under the direction of a student host and hostess who sold candy, ran the record-changer, kept the place tidy, and even supplied you with a fourth at bridge. It was these people who quietly did the hard, unnoticed work that made your Social Room what it was, Comfort Unlimited.

NHS

social studies club

President . . . . . Jean Lyons
Vice-President . . . . Barbara Dion
Secretary . . . Gretchen Meisenbach
Treasurer . . . . . Joan Doyle

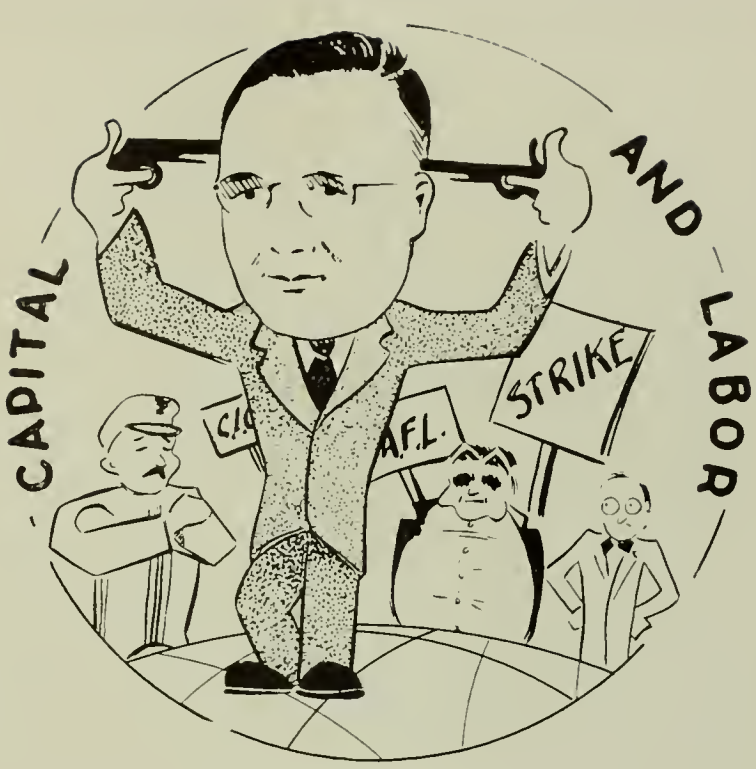

Adviser . . . . . Mr. Forrest F. Paige

Daily the headlines blare forth strange and confusing announcements of war in China, elections in France, or disputes in the Supreme Court. The harried reader is apt to glance for a moment, sigh, and then escape to the seclusion of the comics. Once a month, however, a group of hardy young students gathers in Room 1102 to thrash out these problems. At some meetings speakers bring information, at others, students, but either way the debating is sure to be furious until either darkness or the janitor stifles it.

An additional activity this year has been a correspondence with other students in foreign countries. Although the fate of the world may not be decided in one afternoon, this group of growing citizens is certainly becoming acquainted with the world in which they live.

1947

sophomore girls' chorus

Adviser . . . . . Mr. Henry Lasker

Unlike the Glee Club, the Sophomore Girls' Chorus does not require special talent or experience, but only enthusiasm for group singing. The girls meet Mondays and Fridays during S-Block in room 1305. The chorus is divided into three groups — first sopranos, second sopranos, and altos. The organization is ably directed by Mr. Lasker whose purpose is to develop their voices for the more advanced selections of the Junior-Senior Girls' Chorus. The songs chosen are chiefly in the light-classical and popular groups. This year the girls spent a great deal of their time practicing for the Memorial Day Exercises at which they gave an admirable performance. At the end of each year a solo recital is required of each girl to see whether she has earned her credit for the season's work. The girls thoroughly enjoy their musical get-togethers.

NHS

spanish club

President	Hilda Cohen
Vice-President	Mary Lee Carmack
Secretary	Marilyn Welch
Treasurer	Ruth Whitcomb

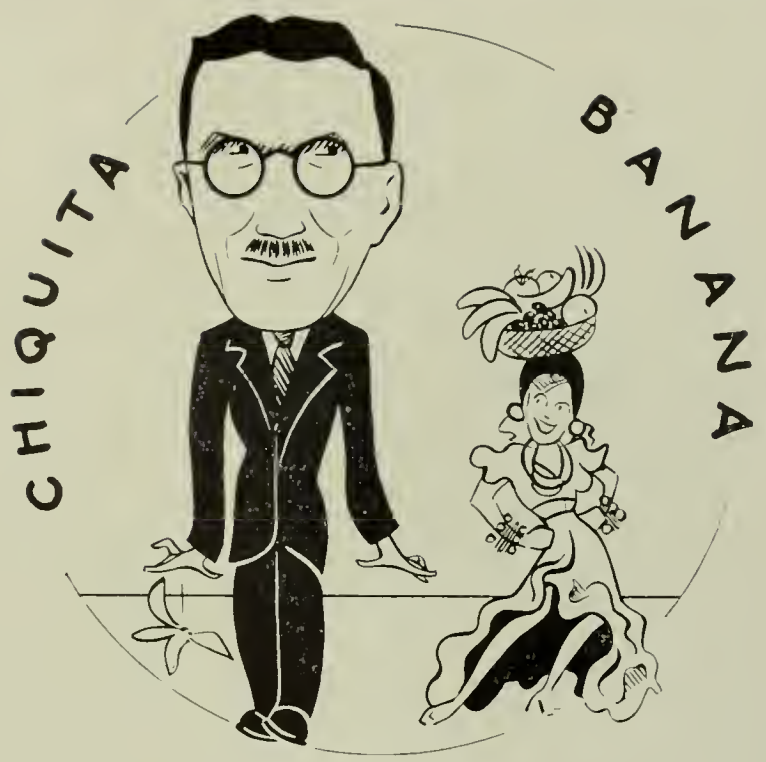

Adviser . . . . Mr. Francesco C. Argento

Much more than just the tango, the rumba, and the famous coffee bean has been transported into the United States from across the Rio Grande. One of the most popular South American contributions is Newton High School's Spanish Club. The senors and senoritas from Massachusetts have succeeded nobly during the past ten months in persuading Latin blood to flow through their Anglo-Saxon veins.

The club was especially fortunate this year in obtaining several speakers who have lived in South America and now attend this school. Their talks added variety of experience and vitality to the club's program. All meetings were conducted in Spanish (to the dismay of the club secretary who had to record them) and were supervised by Chiquita Banana's boy friend, Mr. Argento.

1947

spring musicale

On Friday afternoon, April 11, and Saturday evening, April 12, the Newton High School pupils gave their annual musicale. The band opened the stirring concert with several waltzes and marching songs. This was followed by *One Half Hour of Charm* presented by the Junior-Senior Girls' Chorus and directed by Mr. Henry Lasker. Next the great choruses of the Philistines were sung by the combined glee clubs. Under the direction of Mr. Wesley Merritt, part of the music from St. Saen's *Samson and Delilah* was presented without scenery or costumes. This opera, having so little action on the stage, admirably lent itself to presentation in oratorio form. Jean Falconer was the soloist in the role of Delilah and James Henderson was narrator. This concert was a great tribute to the excellent music department of Newton High School.

NHS

stage crew

Chairman . . Richard Miller

Adviser . . . . Mr. Charles W. Peterson

They are racing against time; they cannot make a loud sound; they cannot make a mistake. An entire background setting has to be dismantled, removed, stored in previously prepared positions, and replaced by a new background before the play can continue. When the curtain goes up, the living-room, with all its doors, stairways, walls, and windows, is gone, and a modest schoolroom remains. Once again the Stage Crew has come through under pressure.

Besides moving the background pieces, this group handles the lighting, produces the sound effects, and covers up in an emergency, such as when a ring dropped by the heroine rolls into the orchestra. (The Stage Crew tossed her another ring, unseen by the audience.) The next time you see the heroine race across the room in response to a ringing doorbell, forget the heroine for a moment, and think of the group of boys who, unseen and unnoticed by the audience, rang that bell, made the room that the heroine paces, and loaned the hero the tie that he wears so well.

1947

varsity club

Adviser . . . . Mr. E. Victor Knapman

Even in the warmest part of June, when T-shirts and rolled-up sleeves abound, a certain sturdy race of Newton High School boys still stroll the walks in woolen black or white sweaters. These are the members of the Varsity Club.

The Varsity Club, composed of all the Varsity letter winners in the school, tries to bring about better school spirit, to establish a higher code of sportsmanship, and to foster a better understanding of athletics in Newton High School. The organization gives an opportunity for the letter-winners to meet on Thursday afternoons and discuss sports, rules, and school problems. Although meetings are not too regular because of practice, the club serves as a sort of brotherhood in which the outstanding athletes of the school are banded.

NHS

tusítala

President	Anne Monzert
Vice-President	Patti Blake
Secretary	Robert J. Harris
Treasurer	Leslie Wilson

Adviser . . . . . Mr. T. Jerome Cutting

This gynecocracy, presided over by Anne Monzert, is not the place for sufferers from aphasia, for those who practice literaryism or euphuism, or for writerlings. Only literarians, who can handle a prosopopoeia, calumniate and depreciate in a literesque fashion, and follow the aphorisms of good literature, may install themselves inside the barbican of the Samuel Thurber Room. Nor is this conversazione the place for the pusillanimous to read his protocol with a prolegomenous pronunciamento as to why it is soporific, for there is no comperendination in the animadversion of the membral creations. Some of these apocryphal and chimeric writings are epigrammatic, their apogees ordinarily cataclysmic. Controversalists may carry on extemporized diatribes on circumlocutory or rococo language.

1947

english club

Adviser . . . . . Miss Irene Haworth

President . . . . . Marion Quinn
Vice-President . . Jean Hurley
Secretary . . . . Elinor Wolfson
Treasurer . . . . . Marjorie Mischel

What is the oldest club in the school and certainly one of the contestants for title of "Most Enjoyable"? "Ask me another," say those juniors and seniors who have been members of the English Club. In a group distinguished for its programs it is hard to select the year's outstanding accomplishment. To some members it might be *On Approval*, the teachers' play reading; to others it might be the unusual assembly or the winter excursion. The speakers, too, would be recalled with pleasure. Among these were the three members of the Symposium on Writing; Bill Cunningham, who told of his war experiences; Miss Hall, who spoke about the library; and Mr. Rinker, who started the year by reading aloud to the club. All members will look back with satisfaction upon the year's culmination, the spring outing to Concord.

NHS

of our lives . time of our lives . time of our lives . time of our lives . time of our lives . time of our lives . time of

our lives . time of our lives . time of our lives . time of our lives . time

1 9 7 2

vote

TCUG

veterans

First Row: Charles Schwer, Fred Perkins, Jerry Kane, John Bolinger, Samuel Blanchard, Art Mann, Frederick Spring, John Walsh, Mr. Enoch, Allan MacCormack, Robert Harlow, Norman Herendeen, Donald Boylan, Leslie Mayer, John Mitchell, Eric Wahlman.

Second Row: John Cetrone, Kenneth Morrell, Carlton Sewick, William Barard, Don Mahoney, Jim Murphy, Walter Drew, Joe Costa, Melvin Fried, Bill Hoops, Jay Conde, Bill Mullen, Charles Hopkinson, Donald Evans, Al Evans, Robert Fisher.

Third Row: Larry Segreve, Robert Lee, Alan MacIntire, George Brewer, Robert Perry, Richard Duffy, Joseph Flanagan, Nicholas Mastroianni, Jerome Gentile, Richard Ginswold, John McLaughlin, Donald Gaw, Francis Duffy, Harvey Segal, Gim Fong, Lawrence Manning, Jim Spikes, Basil Woods.

Fourth Row: Richard Van Wart, Ed Herrick, Joseph Capodilupo, Tommy Monahan, Tom Keohane, Richard Arnold, Michael Antonellis, Daniel Gentilucci, Richard MacDougall, Wally Green, Stirling Taylor, Bert Ellison, Arthur Little, Edward Clancy.

Fifth Row: John Hughes, Hugh McQuaide, Herbert Larson, George Gino, Fiske Brown, Marshall Hodgkins, Tom Kain, Tom Ryan, Wayne Rogers, Paul Postar, Bob Peterson, John Tracey, Anthony Lombardo, Joe Bonica, Donald Layaou, James Quigley.

Sixth Row: Bob Mowan, Jake Bruce, Leo Buckley, Art Bilezikian, Charles Fagan, Robert Hassett, Ralph Edwards, Richard Cronin, Donald King, Clifford Brewer, Curt Mosher, Art Read, Dick Bourne, Phil Jacobs.

Seventh Row: Bob Morrell, Hugh Flanders, Frank Perkins, Robert Gilmore, Ralph McCarthy, Ken McCarthy, Rodney Eaton, Walter Pitt, Peter Manville, Arthur Carlson, George Person, Ray Henderson, David Brown.

NHS

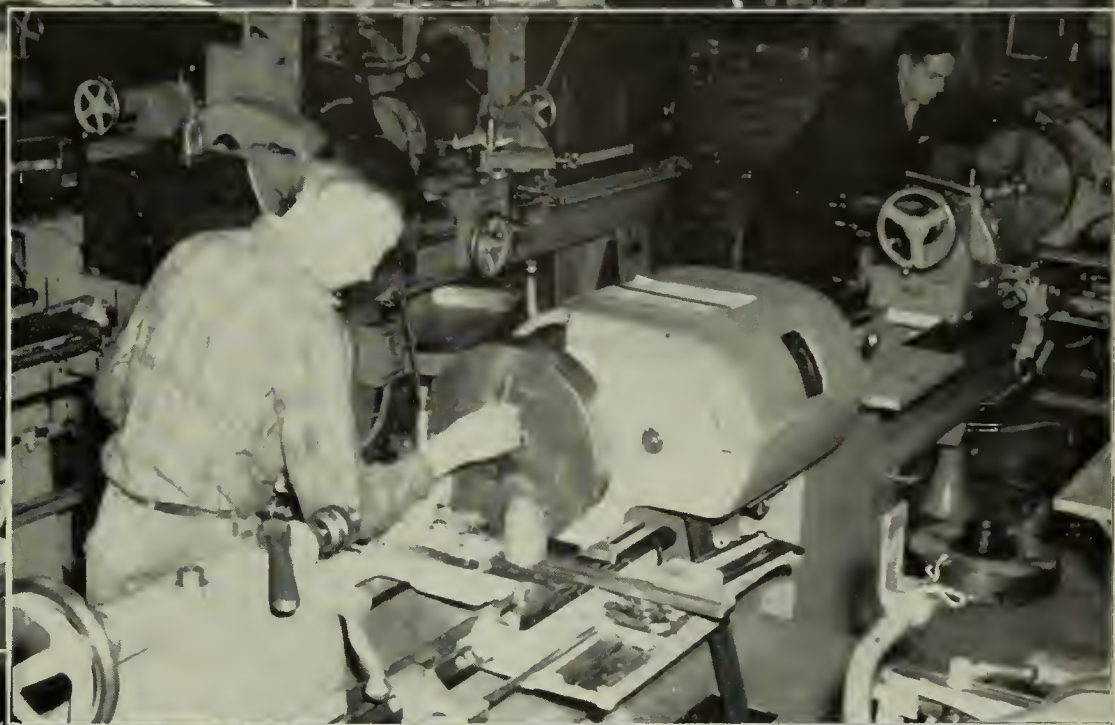
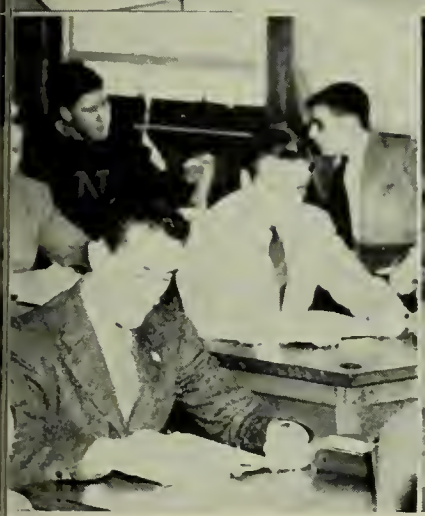

ime of our lives . time of our lives . time of our lives . time of our lives . time of our lives . time of our lives . time of

veterans

FOOTBALL

HOCKEY

BASKETBALL

N

H

S

sports

Taking an increasingly large part in school life, the veterans have launched an athletic program this year. With the cooperation of the school authorities and the Physical Education Department, they succeeded in having a good first year.

The football team played no outside games. However, since several veterans had played on school football teams in the past, they knew what kind of tactics the Newton Varsity might meet. The veteran team helped train the Tigers by running plays of the Quincy, Waltham, and Brookline offenses with them. As ends were Dick Bourne, Bob Morrell, Ken Morrell, and Ralph Edwards; at tackle were John Walsh, Fred Simpkins, Jim Murphy, Hank Brady, and Leo Buckley. The two guards were Jake Lander and Dick Hurter; Jake Bruce was center; and the backfield men were Phil Walsh, Johnny Hughes, Ray Henderson, George Gino, Fran Perry, and Eddie Merrill. Given the opportunity, this team could have done well in competition. As it was, the vets were a great help to the varsity.

The veterans' hockey club lacked only one thing — ice. When there was enough of the cold and glassy stuff on the ponds, however, the team did quite well. The big victory of the season was the win over Brookline. Those participating were Norm Herendeen, Johnny Hughes, Ray Henderson, John Mitchell, Dave Beatty, George Gino, Jake Lander, Jake Bruce, Fran Perry, Hank Gleary, Jim Murphy, Bill Hannan, Jay Condé, Don Handy, and Bill Kaiser.

The veterans' basketball team played a complete schedule and made a good record. The squad was made up of former Newton Hoopsters, who have spent one to four years in the service since former school days. Reggie Smith coached the boys: Johnny Hughes, Bill Hansen, Chet Nightengale, Joe Murphy, Paul Phalen, Phil Jassett, Phil Walsh, George Gino, Bob Perry, Joe Gilmore, Ross Humphrey, and Eddie Merrill. Norm Herendeen was manager.

1947

of our lives . time of our lives . time of our lives . time of our lives . ti

1 9 7 0

f o a t

UTOG

ne of our lives . time of our lives . time of our lives . time of our lives . time of our lives . time of our lives . time of o

e of our lives . time of our lives . time of our lives . time of our lives . time of our lives . time of our lives .time of our

JOAN BURNETT
Carol Hockridge

BARBARA VAN GORDER
Joan Burnett

VIOLET SHARPE
Eileen Murphy

JOAN ALEXANDER
Barbara Van Gorder

BETTY SWENSON
Betty Morgan

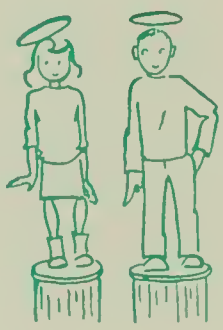

IDEAL

MOST POPULAR

BEST SENSE OF HUMOR

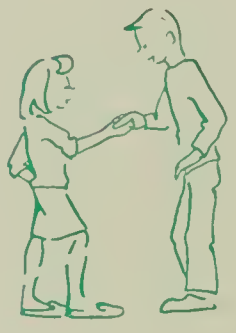

FRIENDLIEST

MOST ATHLETIC

BILL FITZPATRICK
John Lucier

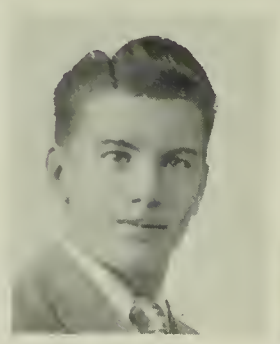

JOHN LUCIER
Bill Fitzpatrick

DOUGLAS DUFF
Pinky Higgins

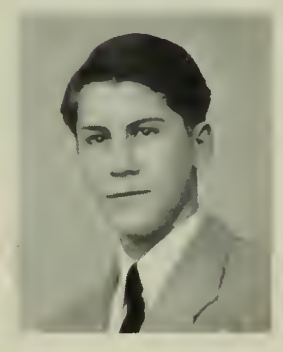

BOB PETTYS
Bill Fitzpatrick

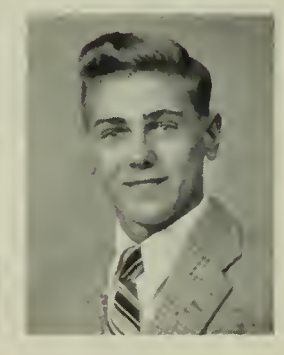

DICK SCHULTZ
Bill Fitzpatrick

# of our time

LOIS MACDOWELL
Barbara MacNeil

BARBARA MACNEIL
Joan Tilton

PEGGY PRENDERGAST
Maxine Nichols

CELESTE LOMBARDI
Joan Hubley

MARY LOU LYON
Celeste Lombardi

IDEAL

MOST POPULAR

BEST SENSE OF HUMOR

FRIENDLIEST

MOST ATHLETIC

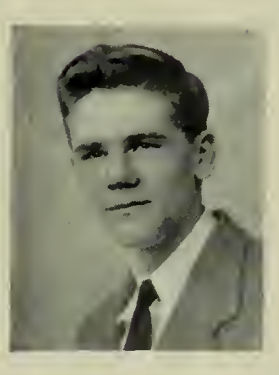

CHARLES CAHILL
Dan Keefe

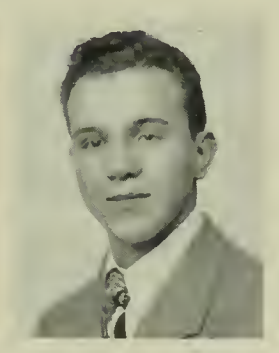

TONY ORLANDELLA
Dan Keefe

TED CRON
Tony Orlandella

DAN KEEFE
Tony Orlandella

DON FITZPATRICK
Don Collins

senior teens

JANE HYDE
Connie Fitzgerald

CONNIE FITZGERALD
May Grace Norris

CAROLYN LINDQUIST
Lorraine Chartier

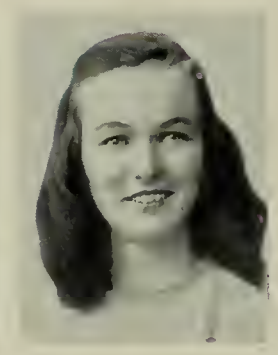

POLLY QUILTY
Carolyn Lindquist

GLORIA HARBER
Nancy Maher

IDEAL

MOST POPULAR

BEST SENSE OF HUMOR

FRIENDLIEST

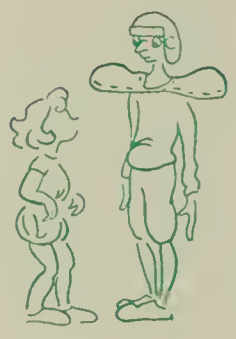

MOST ATHLETIC

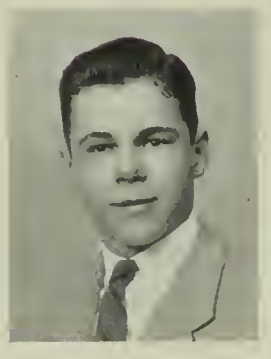

NEAL CRAMPTON
Don Hailer

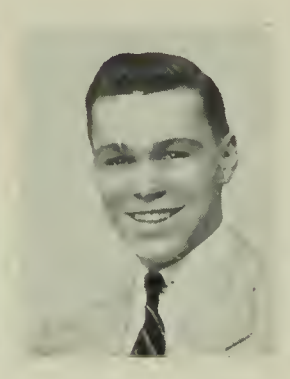

PETE CONNOLLY
George Wales

BILL RALEIGH
James Henderson

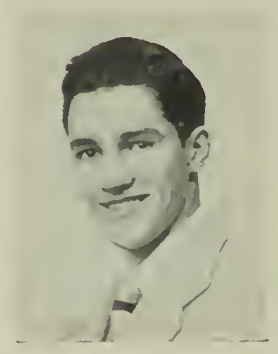

JAMES HENDERSON
Travis Nutting

GEORGE WALES
Pete Connolly

# of our time

MARY GRACE NORRIS
Patti Blake

JOANNE COFFIN
Rena McAfee

NANCY MAHER
Martha Palmer

MARTHA PALMER
Patti Blake

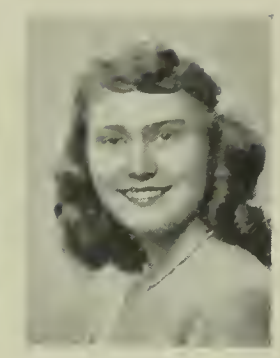

JEAN MAINTAIN
Joanne Coffin

MOST VERSATILE

BEST LOOKING

BEST SCHOOL SPIRITED

MOST LIKELY TO SUCCEED

BEST GROOMED

BURTON WOODWARD
Travis Nutting

DON HAILER
John Cousens

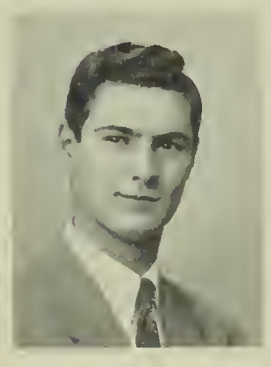

DON COX
James Henderson

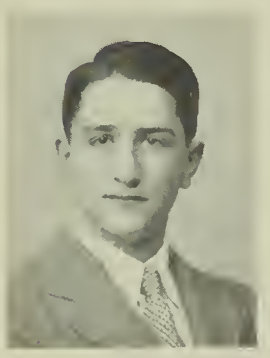

MARTIN KARPLUS
Don Cox

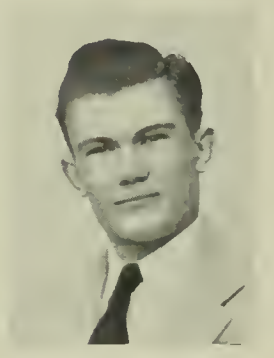

TRAVIS NUTTING
Don Hailer

will and

We, the seniors of Newton High School, on this seventh day of June in the year 1947, being of unsound mind but sounder body do make and devise this, our last Will and Testament. We do hereby nullify and make void all previous testaments.

I. To Mr. Green, Mr. Drake, and the members of the faculty:
Our heartfelt thanks for three, memorable years, and most of the credit for our future success.

II. To Mr. Sterling Williams and Mr. Bissex:
A bigger, better Newtonian, a less obstinate staff, and the 1947 staff's appreciation for your thoughtful guidance and service.

III. Various general and specific bequests:

To Miss Flora Smith — a new, 1947 Studebaker. We hope, before the Ford falls apart.

To the class of '48 (except Bob Rich, Wayne Abells, and Rod Jennings) the added inches necessary to increase their stature to that of full-fledged seniors.

To all — the drafty rooms in our favorite firetrap, Building I, and the bright little sayings we (and our predecessors) have carved into study hall desks.

To the class of '49 — one bottle of yeast tablets that you may rise to the occasion of being juniors.

To the prospective varsity ends of '47 we leave the snaring ability of those two human fishnets, Sandy Wiper and Bob MacConnell.

Patty Joyce and Gertrude Clark pass on their beauty crowns to Lois MacDowell and Joan Fanning.

For passing enthusiasts of the coming eleven — Doc Simmons is holding in storage all muscles and ligaments so neatly (s)trained by George Wales, John Lucier, Don Collins, and Monk Brimblecom.

Joe Carver, of the '47 basketball squad, leaves the adhesive off his taped legs to Smitty, with pleasure.

To some lucky college hockey team we leave Burton Woodward, an outstanding goalie.

To Norman Paterson — a brilliant future in the art world. He leaves his piano, french horn, three trumpets, and the music he composed at the age of seven to Henry Lasker, along with many "king-sized" posters.

We leave Mr. Cutting in his strawberry patch eating pickles.

To the school's basketball squad — more swishers like those so ably produced by Lee Gogan and Jim Tuttle.

To Miss South — a history class that understands her blankety blanks. Also, our admiration for her extraordinary ability to dictate notes and mark report cards at the same time.

To Mr. Hall — the respectful suggestion that he find something else to pick on besides that "cow plodding through life."

To frightened students seeking guidance — Miss Finnerty's cheerful grin and her friendly faculty for remembering names, AND, to the more rugged — Miss Riley's businesslike "Who's next?"

To all the girls — permission to stop, stare, and whistle when Messrs. Barry, Remley, and Goodell saunter by.

To Miss Cotton's future Latin classes — her favorite adage "two and two make twenty-two as well as four."

To Dr. Land we leave more horrible examples of "the rising generation."

To the Debating Club of '48 — we leave a great logical mind, Mr. Heintzelman. He'll take you all on at once.

To the next Senior Play Cast — another production as successful as "George Washington Slept Here"; Miss Sweeney's vivacity, tireless energy, and able direction; and last, but not least, the talents of Pat Morton, Bill Angevine, Barbara Campbell, Jimmy Bonnar, etc.

"Beany" McAdams leaves his appendix to anyone who wants to miss two weeks of school.

Bill Starkweather and Marcia Cunningham leave, slamming the Social Room door.

For the next Newton tackles to take to the gridiron — Jack Sharkey leaves the stones from his private wall.

To the well-chosen football captain for 1947, Don Fitzpatrick — Pete Connelly leaves a chance to match his capable leadership in '46.

testament

Travis Nutting and Bill Henderson leave their fleeting cleats to the incoming backfield.

Bobby Raitto refuses to leave her up-to-the-minute hairdos.

To the school in general — more distinct room numbers so you won't have to fumble around as we did, trying to locate classes; a higher speed limit or more time between periods; and a longer lunch period and, consequently, less indigestion.

To tardy pupils in Building One — Mr. Foster's pained look when a mob comes charging into the office for late slips.

"Blitzie" Lindquist leaves her extensive and varied collection of jokes, and marvelous sense of humor to Violet Sharpe, a slap-happy sophomore.

The Halewood girls leave their teachers still in confusion. Let's see, the brunette is Barbara and the blonde is Dorothy. No, it's the other way around, or is it?

Those of the Senior Class haunted by blue cards and detentions leave as fast as they can.

To all the teachers on the third floor of Building Two we leave a nice, quiet, boiler factory to which they can retreat after coping with the band on one side, the organ on the other, the orchestra beneath, and the blowers on the roof above and around their classrooms.

To future bands — we leave wonderful Mr. Merritt and his tricky football stunts. Keep up the good work, Wesley.

To Tusitala — we hope you will discover some more *male* geniuses.

To Mr. Argento — a message. We must tell you that we get a big kick out of your annoyed query, "What should be?" and the way you instinctively know which pupils haven't done what homework. Boy, what a talent — until it's us.

Joe Sullivan leaves his fighting spirit to any Junior who wants to rave on.

Carol Ann Spiller leaves her marvelous guessing ability to guess who? How do you always manage to be absent when a test comes, Spill?

Gretchen Ferris leaves her wackiness to us all — we'll never forget it.

Nancy Maher leaves her athletic fervor to Mary Lou Lyon, who has enough of her own.

Liz Robinson, Wayne and Del Abells, and Ruth Whitcomb leave a little worn spot on the corner of Elm Road and Walnut Street.

To another hardy couple — Ginny Woodman and Tom West leave the ribbing they have endured in three shared homerooms.

Allen Gardner, the "Mad Drummer," leaves us the memory of flopping, blond hair over fast-moving drumsticks.

We present Harold Burstyn with a megaphone, just because he doesn't need one.

To the next president of the Music Club — Dick Blagbrough hastily leaves two hundred giggling girl-members.

As "the girl with the winning ways," we nominate gentle, sincere Joan Stern, but Cathy Carter runs a close second.

Robert Woolworth leaves the dust he raised, whizzing between classes.

We leave Dean Robinson, Paul Wiggin, Herman Norton, Milton Heath, and Bob Grip to their own devilish ideas. That's a fate worse than death!

Billy Fitzpatrick, Dick Cain, and Buddy Keefe leave their sparkling performances in the hockey rink as an object lesson to future Tigers.

Bill and Ed Whitney leave, still insisting to teachers that "we *are* twins!"

We bequeath Gudrun Robinson some engraved calling-cards to pass out, so people will spell her name correctly.

We hate to leave those cafeteria "brownies." Who wouldn't?

In general, we leave with a desire for fewer school days, less homework, and more social activities. But, in spite of the gripes herein, we've had "The Time of Our Lives."

Signed, published, and declared in the presence of the following witnesses.

Ruth Whitcomb,
Class Attorney

Associates:

Edward Whitney, Louise Pope, Bette Ann Murphy, Delmont Abells, Elizabeth Robinson

school

ne of our lives . time of our lives . time of our lives . time ot our lives

AMERICAN GIRL

Marion Quinn

HARPER'S BAZAAR

Joyce Jones

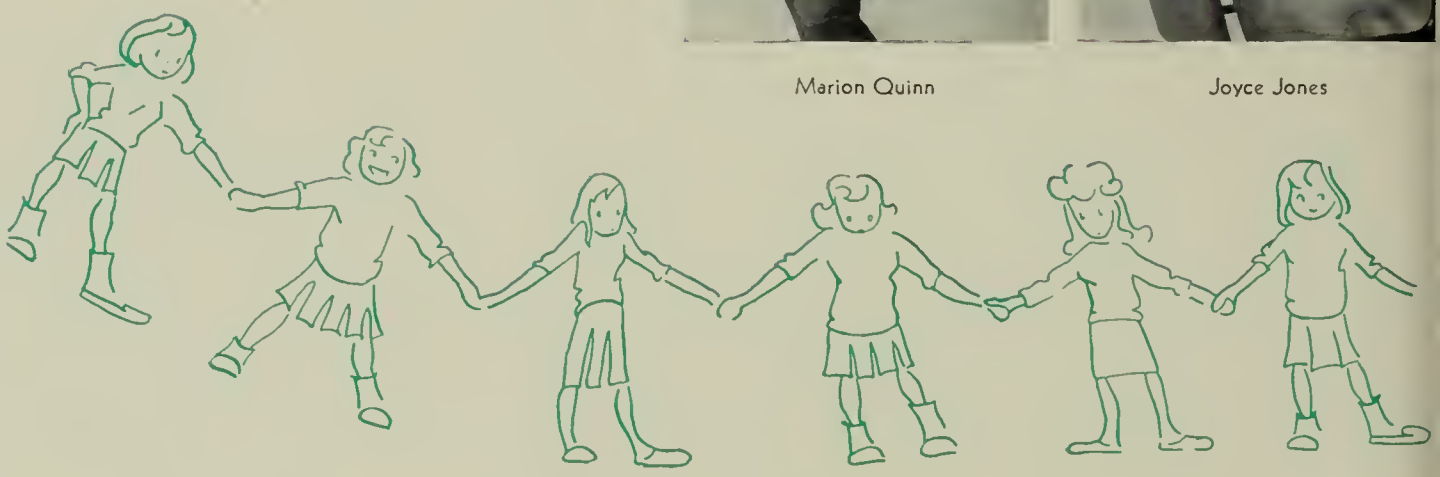

WOMAN'S HOME COMPANION

Barbara Halewood

JUNIOR BAZAAR

Connie Fitzgerald

HOLIDAY

Raemah Gooley

PAGEANT

Barbara Bergquist

belles

MADEMOISELLE

Priscilla Nagell

LADIES HOME JOURNAL

Joan Swartz

CHARM

Patti Blake

VOGUE

Rena McAfee

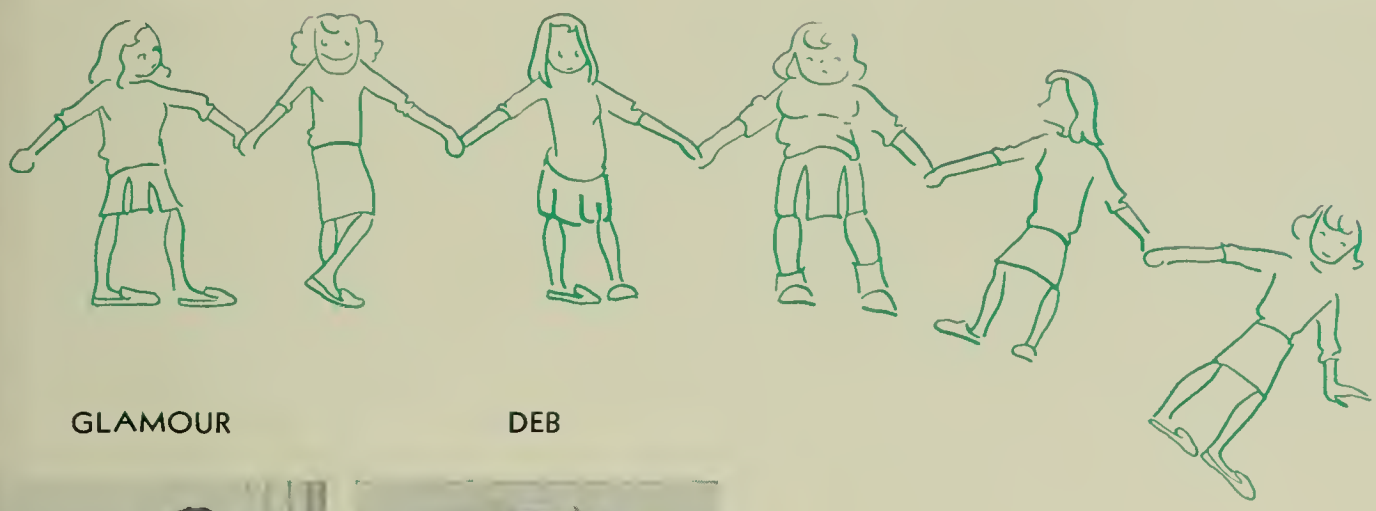

GLAMOUR

Barbara Batchelder

DEB

Pat Morrison

time of our lives . time of our lives . time of our lives . time of our

sports

FOOTBALL

Pete Connolly

BASKETBALL

Monk Brimblecom

Joe Carver

SHOT-PUT

Kirby Keller

kings

TENNIS

Bud Randle

HOCKEY

George Wales

BASEBALL

Travis Nutting

TRACK

Alan McAdams

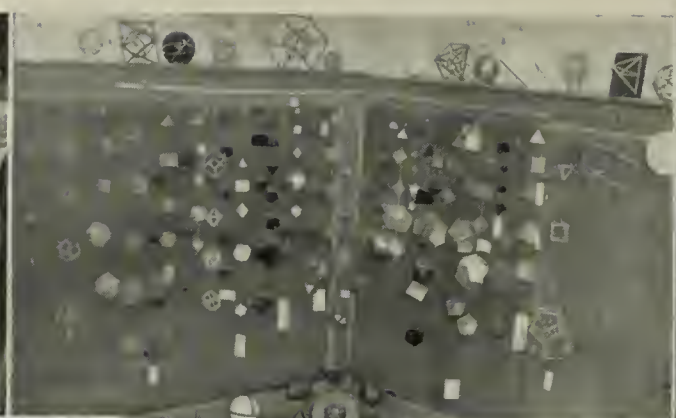

me of our lives . time of our lives . time of our lives . time of our lives . time of our lives . time of our lives . time of o

time of our lives . time of our lives . time of our lives . time of our lives . time of our lives . time of our lives . time of o

time of our lives . time of our lives . time of our lives

7

r t o

time of our lives . time of our lives . time of our lives . time of our lives . time of our lives . time of our lives . lives . ti

time of our lives . time of our lives . time of our lives . time of our lives . time of our lives . time of our lives . of our live

baseball

Coach . . . . . Mr. Jones

Newton High School's Baseball Team showed championship form in winning its first three games by scores of 19–12, 17–3' and 4–0. Captain Travis Nutting, lead-off batter and dependable outfielder, Jim Keefe, star pitcher who last year had a record of six wins and two losses, plus other letter winners such as George Wales, John Cousens, and Bob MacConnel — form the nucleus of this year's squad. With the addition of experienced lower squad letter winners the Newton Nine should prove hard to beat.

As this is Jeff Jones's last year as coach of the Newton High School Baseball men, we are glad that the team has presented him with victory after victory and so has shown their appreciation for his many years of service to the school.

NHS

basketball

Coaches . . . . . Mr. Wilson
Mr. Smith

With Coach Beverly Wilson back at the helm after a leave of absence with the armed forces, the 1946–1947 edition of the Orange and Black basketball team rolled to four straight victories before being toppled 25–21 by arch-rival Waltham. In the next five games the team suffered two losses; the first at the hands of a strong Cambridge quintet and the second to a small, but determined Rindge Tech squad. Newton's high scoring Rod Jennings was at his best, tossing in 26 points to lead both teams in scoring. Our hoopsters showed championship form by upsetting the high-riding Waltham team and then avenging a previous set-back by pinning a 40–36 defeat on Cambridge Latin.

Constant high scorers for the Orange and Black were rangy Rod Jennings and likable Joe Carver back on the team after a year's absence with a knee injury. Prospects for next year are good with three first stringers returning to lead the 1947–1948 squad.

1947

football

Coaches

Mr. E. Victor Knapman
Mr. William E. Conners
Mr. Howard L. Ferguson

Newton High School's football squad, though not successful as far as the season's record is concerned, achieved a far greater victory, that of good sportsmanship and indomitable spirit. The mere fact that the team could come back a week after a disheartening defeat and give its all before the thousands of faithful Newton rooters the following Saturday proves its mettle. This was clearly illustrated in the Thanksgiving Day game when our Newton men held the Red and Blue to a single touchdown in the first half before they succumbed to the vastly superior Brookline juggernaut.

The season's high spots were the victory over Belmont and the near upset of the powerful Brockton eleven, both of which featured George Wales's passing, Bob MacConnell's receiving and Captain Peter Connelly's plunging. No one will forget Bill Henderson's last minute interception at Belmont.

NHS

golf

Coach . . . . . Mr. Hall

The 1947 edition of the Newton High Golf team was featured by the return of three of last year's squad. Leading the group of "returnees" was Captain-elect Dick Crosby, dependable scorer in 1946, and state champion in last summer's Albermarle (Junior) Tournament. Also returning were Bob Keefe and Ernie Carlson, letter men, who proved their ability last year. These three Juniors were consistent scorers last spring and have paced this year's club to an impressive fairway record.

Mr. Hall has replaced Mr. Walters as head coach this year, and we know he will help all future squads to continue the tradition of fine golf teams at Newton High.

1947

hockey

Coaches . . . . Mr. C. Evan Johnson
Mr. T. Jerome Cutting
Mr. J. C. Hall

Paced by high-scorer Danny "Solo" Keefe, the 1947 pucksters played a fluctuating schedule, to finally end in the third slot in the Greater Boston Interscholastic League standings. All of the games were exciting, with much speedy attack and skillful defense displayed by the Orange and Black six. The season had its memorable moments, and the Medford match will long be remembered for the crafty hat trick of Buddy Keefe. Cain, Sharkey and Woodward teamed up to keep the puck pretty much where it belonged. Newton's fast-skating lines really kept the opposing defense on its toes. All in all, Newton can call its 1947 season highly successful, despite a few, scattered, heart-breaking defeats. The future looks very bright for 1948, with some of the best players returning.

NHS

indoor track

Coaches . . . . . Mr. Boyle
Mr. Consodine
Mr. Gallagher

Despite ineligibilities and injuries, coaches Consodine, Boyle, and Gallagher developed a team which, though not even considered a threat at the beginning of the season, placed third in the Northeastern Interscholastic Meet and was runner up in the thirtieth annual State Meet. In dual competition Newton suffered its annual defeat by Malden, handily whipped Lowell and Medford, and ended its regular schedule by sweeping the Brookline Meet from its over-confident opponents by a large margin, thus upholding Newton's reputation as a power in track circles. State Meet scorers included co-champion Peter Connelly plus Myron Thayer in the shot put, Howard Clark and Mike Kontoff in the broad jump, Dudley Shepard in the thousand, and Hines, McAdams, Cass, and Connelly in the relay.

1947

outdoor track

Coaches . . . . . Mr. Consodine
Mr. Boyle
Mr. Gallagher

The outdoor track team started its season with the usual bang, taking its first meet by a score of 63–44–12, with Milton and Quincy on the losing end of the triangular contest.

This meet revealed many potentialities for high point men along many lines. Although the mile is not a regular part of Newton's meets, Ed Whitney and Don Ferran ably took care of this race when necessary. Shephard and Vangel were equally capable at 880 yards. Dick Cass and Charles Cahill ran the 440 for the Orange and Black, and Bill Hines and Don Burkewitz were the Terriers' sprinters at 220 and 100 yards respectively. The field events were also well fortified with Kirby Kellar and Pete Connelly in the shot put, Howie Clark and Charlie Mahoney in the broad jump, and Captain Rus Houston in the high jump.

NHS

tennis

Coach . . . . . Mr. Smith

With the first four men from last year's runner-up tournament squad returning this year, the Newton Tennis Team was among the best in the state. Senior Letter winners Captain Bud Randle and Richard Dudley, plus the Junior N men, Bob Rich and Bob Parker, last season gained valuable experience which undoubtedly caused the big dividends this spring. With the addition of new talent from the fall tournament, the squad loomed as one of the most powerful in recent history.

The additional experience which the Junior squad members had by the end of the 1947 season further developed them and thus made the prospects for next year's team equally bright.

1947

cheer leaders
rally committee

CHEER LEADERS:

Front row: Rena McAfee, Cinthia Leech, Carol Hartford, Shirley Sieberg.

Back row: Nancy Maher, William Murdoch, James Henderson, Edward Whitney, Patricia Morrison.

Adviser, Miss Muriel B. Smith

N H S

girls' basketball

Coaches . . . . . Miss Tyson
Miss Jagus

This year's basketball season got off to a grand start through the efforts of the able coaches and zealous class managers. Following a few weeks of practice, twenty squads were formed. An exciting tournament among them ensued, the "Mad Miners" being proclaimed the champions. After the Christmas vacation the Sophomore, Junior, and Senior class teams were announced, Betty Ann Stokes, Mary Lou Lyon, and Ruth Hatton being chosen as captains. Of course, the Seniors proved victorious and were awarded individual "1947" numerals and a banner presented by the Girls' Leader Corps. At last the greatly esteemed varsity and junior varsity were chosen. The enthusiastic squads revealed their power by defeating Cambridge Latin in the first of their scheduled games. From all indications it appeared that they would remain undefeated and untied.

1947

field hockey

Manager . . . . . Jane Lee Bartels

Coaches . . . . . Miss Tyson
Miss Jewett

In early autumn you've seen them, those enthusiastic members of the weaker (?) sex slashing at each others' ankles and occasionally at a small white ball. Just in case you're wondering, that was field hockey practice, and a few weeks later the girls who had survived the ordeal were divided into varsity and junior varsity squads. These teams defeated several other schools, including Brookline, our ancient rival. Keen competition was also roused by the interclass tournament, the Juniors finally winning their "1947" numerals by defeating the Seniors and Sophomores. One of the highlights of the season was the varsity's attendance at the Hockey Umpiring Conference held at Beaver Country Day. The girls felt that much of the credit for their successful and much enjoyed season was due to the splendid work of their coaches and manager.

NHS

modern dancing

Instructor . . . . . Miss Jewett

Are you going through that stage? Do you feel stiff as a board? Then we extend to you, amateurs and professionals alike, an invitation to join the Modern Dance Group which meets three times a week during the winter season. Of course, all our dancers whirl and leap more gracefully than Pavlova and can write on the floor without bending their knees; but, nevertheless, instruction is offered in techniques. The girls exhibited the results of their fine training by collectively composing several dances. This Ballet Russe de Newton High School participated in the Spring Festival and prepared several demonstrations for neighboring junior high schools. This is not only a talented and charming group, but a very school spirited one, for they willingly mopped the gym floor by practicing their graceful falls.

1947

tennis

Coach . . . . . Miss Jagus

In the fall, girls crowded the Elm Street tennis courts. Some wanted instruction, some hoped to become members of the spring tennis team, and others just sought fun. Early in April an encouraging number of talented players reported and, after a serious training period, the varsity squad was chosen. Its schedule included games with Needham, Waltham, and Wellesley.

girls' leader corps

This year a valuable new organization, the Girls' Leader Corps, was formed. Its members, who are noted for being helpful, courteous, and co-operative, aid the Physical Education Department in planning many activities, such as, the Spring Festival and the Banquet. From all indications it appears that this group will become a vital part of our school community.

girls' intramural sports

NET PROFIT

BOBBIE SOXERS

SO FREE AND EASY ON THE DRAW

OUT ON A BAT

WHAT A RACKET

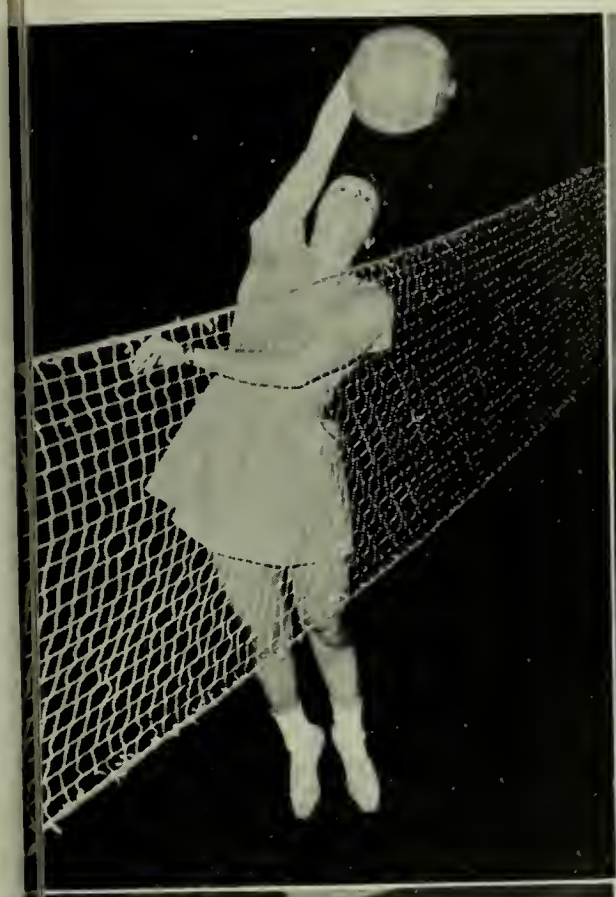

time of our lives . time of our lives . time of our lives . time of our lives

1 9 7 1

Grad

u a t e g

time of our lives . time of our lives . time of our lives . time of our lives . time of our lives . time of our lives . time of

DELMONT RANGER ABELLS
331 Kenrick St., Newton
Del; I A; Bigelow; College; Aviation Club, 2; Social Room Host, 3; Newtonian, Features Staff, 3.

ELIZABETH ABRAHAMS
37 Philbrick Rd., Newton Centre
Betty; I B; Weeks; Mass. State; Camera Club, 3; Music Club, 3; Girls' Chorus, 3.

MARY ELIZABETH AHERN
2077 Commonwealth Ave., Auburndale
Bette; II; Warren; Regis College; Girls' Chorus, 1, 2, 3; Alpha Beta, 1; Drama Club Workshop, 1, 2, 3; Outing Club, 3; Parents' Night Demonstration, 3; Orange Shield, 3; Costume Committee, Senior Play, 3; Christmas Vespers, 2, 3.

ELEANOR AIELLO
42 West St., Nonantum
Ellie; IV B; Bigelow; Office Work; Outing Club, 3.

GAIL AKEROYD
129 Washington St., Newton
II; Weeks; Colby Junior College; Drama Club Workshop, 2; Camera Club, 3; Rally Committee, 3; Archery, 1; Badminton, 1, 2, 3; Golf, 3; Bowling, 3.

PRISCILLA ALDEN
52 Hillside Ave., West Newton
Pat, Jill; I A; Warren; Boston School of Occupational Therapy; Camera Club, 1; Drama Club Workshop, 2, Vice-President, 2; French Club, 3; Outing Club, 3; Features Staff, Newtonian, 3; Tennis, 1, 2; Golf, 1; Modern Dancing, 2, 3; Parents' Night Demonstration, 3; Orange Shield, 2, 3; Social Room Hostess, 3; Rally Committee, 3; Costume Committee, Senior Play, 3; Home Room Manager, 3; Honor Roll, 1, 2; National Honor Society, 3.

MARK G. ALLEN
13 Rutland St., Watertown
Chink; III A; West Junior High; Silversmith.

MARY ALYS ALLEN
269 Lexington St., Auburndale
Toni, Maa; I B; Warren; Newton Hospital; English Club, 3; Drama Club Workshop, 2; German Club, 3; Outing Club, 2; Hockey, 1, 2; Basketball, 1, 2, 3; Baseball, 1, 3; Archery, 1; Orange Shield, 3; Rally Committee, 2; Chorus, 3; Girls' Leader Corps, 3; Legislature Alternate, 2; Honor Roll, 1.

ROBERT JOSEPH ALLEN
615 Commonwealth Ave., Newton Centre
Bob; I B; Weeks; Pre-Medical Course; Aviation Club, 2; Camera Club, 3; English Club, 3; Deutche Verein, 3; Newtonite Staff, 3; Indoor Track Manager, 2; Honor Roll, 1; National Honor Society, 3.

FRANCIS P. ALLEVA
25 Beecher Pl., Newton Centre
Gife; I B; Weeks; Boston University; Math Club, 3.

JANE ELIZABETH AMIDON
343 Otis St., West Newton
Bunny; I B; Warren; Colby or New Jersey College for Women; Alpha Beta, 1; English Club, 2; French Club, 3; Aviation Club, 1; Girls' Chorus, 1; Rally Committee, 3; Newtonian, Circulation Staff, 3; Basketball, 1; Orange Shield, 3; Senior Play Cast, 3; Building II Office, 2; Honor Roll, 1, 2; National Honor Society, 3.

JANET ANDERSON
36 Pine Crest Rd., Newton Centre
Panda; I B, II; Weeks; Vermont Junior College; Alpha Beta, 1; Newtonian Advertising Staff, 3; Field Hockey, 1; Basketball, 3; Girls' Chorus, 3; Senior Play Scenery Committee, 3; Christmas Vespers, 3.

ROBERT POTTER ANDERSEN
1203 Centre St., Newton Centre
Bob; I A; Weeks; College; Aviation Club, 3, Treasurer, 3.

BERTHA ANGELONE
314 Langley Rd., Newton Centre
Bee; IV C; Weeks; Business School.

WILLIAM ANGEVINE
95 Prince St., West Newton
Bill; I A; Warren; Williams; Math Club, 3; Orange Book, 3; Football, Junior Varsity, 1, Intermediate, 2; Hockey, 2, 3; Legislature, 1, 3; Orange Shield, 2, 3; Senior Play, 3.

ALBERT ANTHONY ANTONELLIS
175 Adams St., Nonantum
Abby; IV A; Day; Bentley's; Orange Shield, 3; National Honor Society, 2, 3; Chairman, Senior Play Business Committee, 3; Honor Roll, 1, 2, 3.

FRANK MOSES ANTONELLI
88 Charlesbank Rd., Newton
Moe; II; Bigelow; Wentworth Institute; Orange Shield, 3.

RICHARD DAVISON APLIN
121 Winslow Rd., Waban
Dick, Happy; I A; Weeks; University of Vermont; Math Club, 2, 3; Camera Club, 3; Latin Club, 2; Indoor Track Manager, 2, 3; Baseball Manager, 1, 2; Orange Shield, 3; Senior Play Costume Committee, 3; Assistant Homeroom Manager, 1; Honor Roll, 2; National Honor Society, 3.

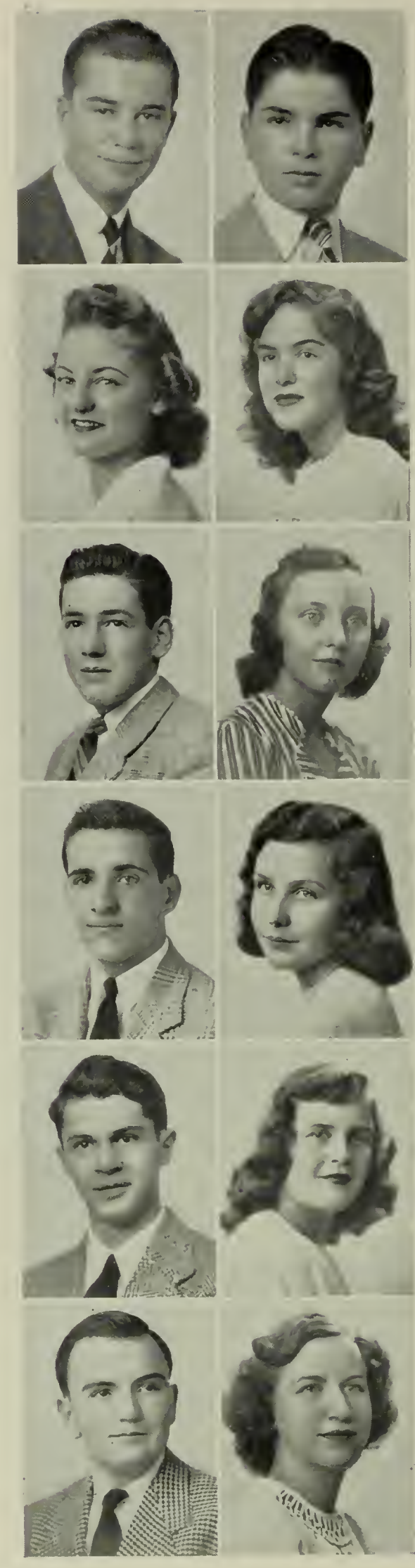

ARTHUR IAN ARONSON
1071 Commonwealth Ave., Newton Centre
Buddy; I A; Weeks; College; Radio Club, 1; Debating Club, 2, 3; Math Club, 2, 3; Newtonite Advertising Staff, 2; Newtonian Business, 3; Baseball Manager, 1; Senior Play Business Committee, 3; Motion Picture Squad, 2; "Rotogravure," 1; Honor Roll, 1, 2, 3; National Honor Society, 3.

JOYCE ARONSON
36 Brackett Rd., Newton
I A; Bigelow; Colby Junior College; Cavalry Club, 3; Spanish Club, 3; Girls' Chorus, 1, 2.

PRISCILLA LUCILLE AYER
40 Puddingstone Lane, Newton Centre
Lulla, Cilla; IV C; Weeks; Work; Personality Club, 1; Music Club, 3; Chorus, 1, 2, 3; Building 1, 2, 3 Office.

KATHERINE BABCOCK
24 Hawthorne Ave., Auburndale
Snickie; I B; Warren; Lasell Junior College; Microphone Club, 1; Outing Club, 3; Newtonian Data Staff, 3; Basketball, 1, 2, 3; Modern Dancing, 2, 3; Girls' Chorus, 1; Glee Club, 3; Christmas Vespers, 3; Spring Musical, 3; Halloween Dance Committee, 3; Rally Committee, 3; Senior Play Cast, 3; Legislature, 2, 3; Honor Roll, 1.

DIANE B. BAIRD
28 Morse Rd., Newtonville
Didi, Dy; II; Day; Lasell Junior College; Alpha Beta, 1; Art Club, 1, 2; Camera Club, 2; English Club, 2; Spanish Club, 1; Chorus, 1, 2, 3; Drama Club, 2, 3; Christmas Vespers, 2, 3; Neophytes, 1; Basketball, 1; Archery, 2; Legislature Alternate, 2; Social Room Hostess, 2; "Rotogravure," 1; Building II Office, 2, 3; Honor Roll, 1, 2, 3.

MARION LOUISE BANNISTER
136 Eliot Ave., West Newton
II; Weeks; Massachusetts School of Nursing; Chorus, 1, 2; Christmas Vespers, 1, 2; Home Room Manager, 2; Honor Roll, 1, 3; National Honor Society, 3.

JACK L. BARBER
19 Evelyn Rd., Waban
I A; Theodore Roosevelt, Boston; Camera Club, 3.

HENRY J. BARBONI
963 Boylston St., Newton Highlands
Hank; III A, Electrical; Weeks; Marriage, Work, Electrician; Legislature Alternate.

HERBERT WILLIAM BARRETT, JR.
25 Avalon Rd., Waban
Herbie; II; Weeks; College.

PATRICIA ANN BARRY
21 Lodge Rd., West Newton
Pat, Patty; II; Day; Lasell Junior College; Chorus, 1; Alpha Beta, 1; Tennis, 1; Modern Dancing, 2.

JANE LEE BARTELS
63 Burdean Rd., Newton Centre
Janey, Jinx; II; Weeks; Sargent or Colby Junior College; Camera Club, 1; Cavalry Club, 1, 2, 3, Vice-President, 3; Girls' Outing Club, 3; Girls' Field Hockey, 2, Manager, 3; Leader Corps, 3; Orange Shield, 3; Chairman, Costume Committee, Senior Play, 3.

BARBARA ANN BATCHELDER
15 Walden St., Newtonville
Bobbie, Miami, Barb; I A; Miami Beach Senior High, Miami Beach, Florida; Duke University or Columbia University; Drama Club, 2, 3; English Club, 3; Newtonian, 3, Circulation Committee; Tennis, 3; Rally Committee, 3; Legislature Alternate, 3; Senior Play Cast, 3; Candy Committee, Drama Club Play, 3.

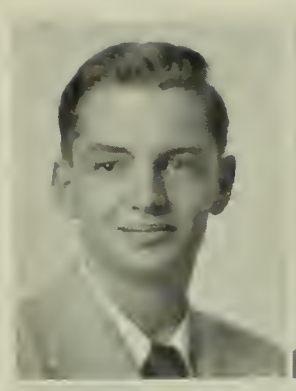
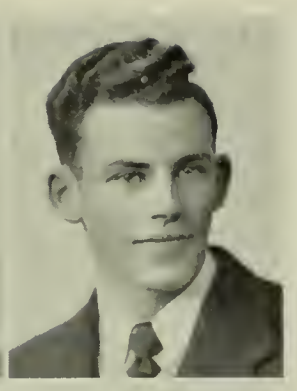
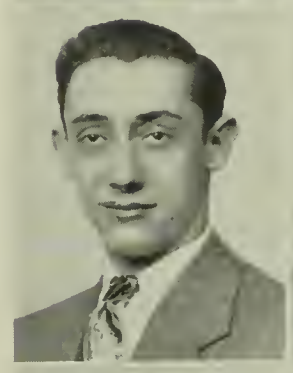
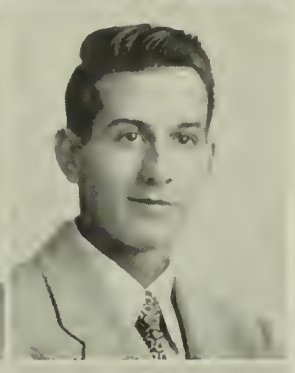

JACK BATTS
497 Chestnut St., Waban
I B; Thayer Academy, Braintree, Mass.; College; Music Club, 3.

RICHARD BAUCKMAN
336 Dedham St., Newton Centre
Dick; I A; Weeks; Bowdoin; Aviation Club, 3, President, 3; Motion Picture Squad, 1; Junior Varsity Basketball, 1; Honor Roll, 1.

CAROLYN MARIE BEAL
919 Watertown St., West Newton
Shorty; IV C; Warren; Office Clerk; Chorus, 3; Building II Office.

BEVERLY BECK
55 Wauwinet Rd., West Newton
Bev; I B; Weeks; Junior College; Alpha Beta, 1; English Club, 2; Latin Club, 2; Art Club, 3; Music Club, 3; Advertising Staff, Newtonian, 3.

ROBERT BEECHER
68 Cottage St., Newton Upper Falls
Bob, Beech; III A, Radio; Weeks.

GRETA BERMAN
48 Greycliff Rd., Brighton
I A; Girls' Latin School; College; Tusitala, 2, 3; English Club, 2; Puppeteers, 1; Newtonite, 1, 2; Newtonian, Proof Editor, 3; Ping Pong, 2; Honor Roll, 1, 2.

BARBARA ANN BERGQUIST
15 Hawthorne Ave., Auburndale
Berkie, Blondie, Vamp; I B; Warren; Art School; Glee Club, 1, 2, 3; Christmas Vespers, 1, 2, 3; "Rotogravure," 1; Spring Music Parade, 2; Musical Comedy, 3; Girls' Leader Corps, 3; Legislature Alternate, 3.

MARGUERITE BICKERSTAFFE
64 Nonantum St., Newton
Peggy, Peg, Bickie; I B; Bigelow; Sargent College; Drama Club Workshop, 2; Basketball, 1, 2, 3; Tennis, 1, 3; Hockey, 1, 2; Orange Shield, 3; Girls' Chorus, 3; Leader Corps, 3; Neophytes, 1.

DAVIS E. BILLINGS, JR.
22 Thaxter Rd., Newtonville
Dave; III, II; Day; Boston University; Social Studies Club, 2; Newtonite, 3; Honor Roll, 2; Auto Mechanics, 2.

NORMA ADELAIDE BILLINGS
22 Thaxter Rd., Newtonville
Nunny, Norm; II A; Day; College; Alpha Beta, 1; Music Club, 2, 3; Outing Club, 2, 3; Archery, 1, 2, 3; Badminton, 1, 2, 3; Bowling, 1, 2, 3, Modern Dancing, 2; Orange Shield, 3; Assistant Home Room Manager, 2.

RICHARD BLAGBROUGH
153 Randlett Park, West Newton
Dick; I B; Warren; Tufts; Music Club, 1, 2, 3, President, 3; Neophytes, 1; Basketball Manager, 2, 3; Orange Shield, 1, 2; National Honor Society, 2, 3, Secretary, 3; Band, 1, 2, 3, President, 2; Orchestra, 2, 3; Home Room Manager, 1; Glee Club, 3; Orange Book, 3; Music Board, 3; Honor Roll, 1, 2.

PATRICIA ANN BLAKE
40 Lincoln Park, West Newton
Patti; I A; Warren; Colby College; Neophytes, 1; Drama Club, 2, 3; Art Club, 1, 2, 3, Treasurer, 1, Secretary, 2, Tusitala, Vice-President, 3; Editor of Newtonian, 3; Tennis, 1; Modern Dancing, 1, 2; Orange Shield, 2, 3; National Honor Society, 2, 3; Legislature; Drama Club, 3; Candy Committee, 2, 3; Costume Committee, 3; Social Room Hostess, 2; Christmas Vespers, 2, 3; Honor Roll, 1, 2, 3.

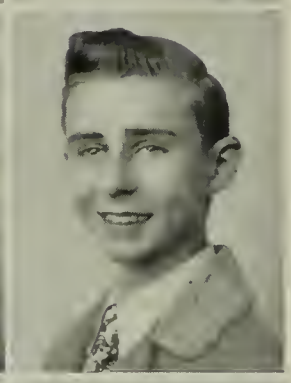
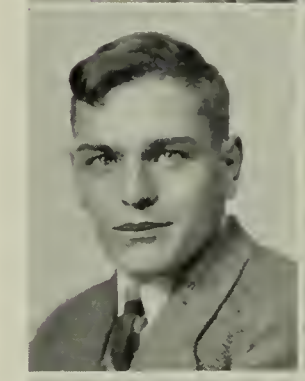

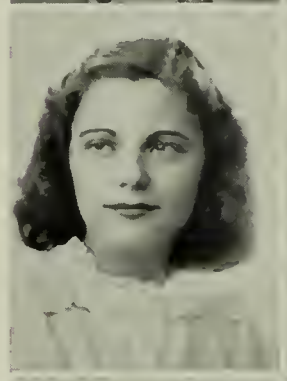

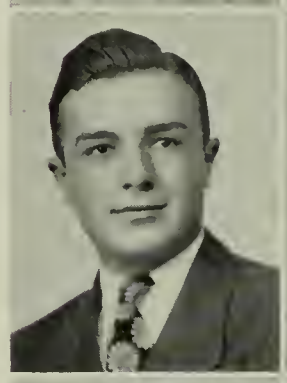

HELENE FAE BLOOM
42 Nathan Rd., Newton Centre
Hel; II; Weeks; Art School; Music Club, 3; Alpha Beta, 1; Drama Club, 2, 3; Art Club, 3; Newtonite, 2; Archery, 1; Bowling, 1; Chorus, 3; Candy Committee, Drama Club Play, 2; Vespers, '.

LEONARD JOSEPH BLOOM
95 Greenlawn Ave., Newton Centre
Len; I B; Somerville High School; Service.

BEVERLY WADE BOARDMAN
53 Thurston Rd., Newton Upper Falls
Bevie; II; Weeks; Wheelock College; Art Club, 3, Secretary, 3; Spanish Club, 1, 2; Music Club, 3; Debating Club, 1; Honor Roll, 2, 3; National Honor Society, 3.

JASPER BOGOSIAN
99 Sachem Rd., Needham Heights
Boggy; III A, Electrical; Needham Junior High; Work, Telephone Co.

ALBERT FRANCIS BONAZOLI, JR.
103 Cypress St., Newton Centre
Al; I B; Weeks; Motion Picture Squad, 2; Senior Play Properties Committee, 3; Assistant Legislature Member, 2; Honor Roll, 1.

JAMES ABBE BONNAR
49 Judkins St., Newtonville
Jim, Jimmie; I A; Day; Dartmouth or M.I.T.; Alpha Beta, Treasurer, 1; Varsity Club, 3; Newtonite, 2; Junior Varsity Basketball, 1, 2; Junior Varsity Baseball, 1, Varsity, 2; Orange Shield, Captain, 3; Senior Executive Committee, 3; Social Room Host, 3; Band, 1, 2, 3; Orchestra, 1, 2, 3; Lunchroom Board of Review, 3; Senior Play Cast, 3; Class Vice-President, 2, 3; Honor Roll, 2; National Honor Society, 3.

MARIE BORTONE
1766 Commonwealth Ave., Auburndale
Squiggee; IV B; Watertown High School; Stenographer; Softball Class Team, 2, 3; Basketball, 3.

PATRICIA BOUCHER
11 Concolor Ave., Newton
Pat, Patty; II; Bigelow; Chamberlain; Alpha Beta, 1; Camera Club, 2; Drama Club Workshop, 3; Rally Committee, 2, 3; Senior Play Scenery Committee; Assistant Home Room Manager, 2; Honor Roll, 2.

DORIS MARIE BOUDROT
35 Dalby St., Newton
Cluny, Dottie, Dot; IV B; Day; Secretary; Senior Play Candy Committee, 3.

BRUCE MAJOR BOULTER
68 Brookside Ave., Newtonville
II; Day; P. G., Navy; Alpha Beta, 1; Microphone Club, 2; Basketball Manager, 1; Band, 1, 2; Orange Shield, 1; Home Room Manager, 3.

WILLARD JEPSON BOULTER
68 Brookside Ave., Newtonville
Bill, Prof; II; Day; College; Radio Club, 1, Vice-President, 1; Stage Crew, 3; Track Manager, Indoor, 1, 2, 3; Outdoor Track Manager, 1; Orange Shield, 1, 2; Legislature Alternate, 1; Boys' Chorus, 3; "Rotogravure," 1.

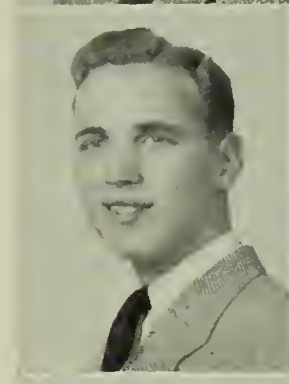

MILDRED BOVE
310 Newtonville Ave., Newtonville
Millie; II; Day; Katharine Gibbs; Personality Club, 2; Outing Club, 3.

DORIS MARGARET BRADLEY
200 North St., Newtonville
Dot, Brad; II; Day; Further Schooling; Outing Club, 3; Softball, 1, 2, 3; Hockey, 1, 3; Basketball, 1, 3; Bowling, 1, 3.

RICHARD EDWARD BRADY
17 Cross St., West Newton
Hank, Dick; III B; Warren; Navy.

ALLEN G. BRAILEY
1308 Walnut St., Newton Highlands
Al; I A; Moses Brown School; Amherst; Motion Picture Squad, 2; Chemistry Club, 2; Radio Club, 2; Orange Shield, 3; Legislature, 2, 3; Senior Play Usher, 3; Chairman, Civics Board, 3; Honor Roll, 2, 3; National Honor Society, 3.

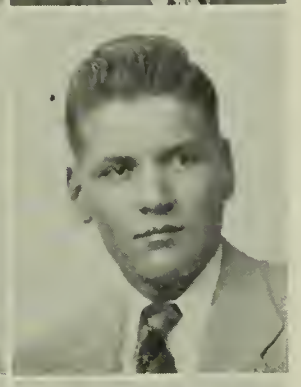

JAMES JOSEPH BREEN
116 Auburn St., Auburndale
Jimmie, Bates; II; Warren; Brown or Service; Hockey, 3; Golf, 3.

CONSTANCE MARY BRENNAN
1245 Commonwealth Ave., West Newton
Contie, Connie; II, Warren; Chamberlain; Art Club, 1; Alpha Beta, 1; Personality Club, 2; Orange Shield, 3; Girls' Chorus, 2, 3; Christmas Vespers, 2, 3; Honor Roll, 2, 3.

ALICE MAY BREWER
39 Bowers St., Newtonville
Blondie, Al; IV B; West Newbury High, West Newbury, Mass.; Katharine Gibbs; Stenographer; Personality Club, 2; Building II Office, 3.

DAVID W. BRIGGS
21 Saxon Ter., Newton Highlands
I A; Weeks; College; Laeti Latini, 2, 3; Deutche Verein, 3; Senior Play, 3; Honor Roll, 1; National Honor Society, 3.

SHIRLEY T. BROSNAHAN
401 Lowell Ave., Newtonville
Shirl; II; Our Lady's High; Forsythe Dental School; Personality Club; Library Club; Senior Girls' Chorus; Christmas Vespers.

NEALE CLARK BRINGHURST
89 Larchmont Ave., Waban
A; Weeks; College; Radio Club, 1; Math Club, 2, 3; Debating Club, 3; President of German Club, 3; Senior Play Business Committee, 3; Honor Roll, 2, 3; National Honor Society, 3.

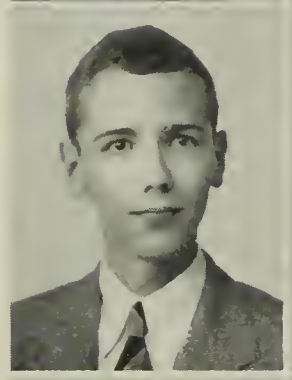

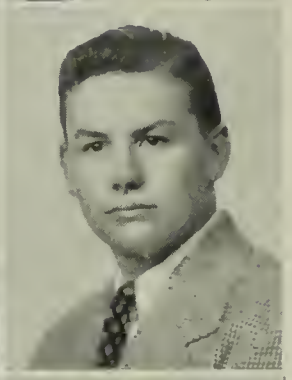

BENJAMIN FLETCHER BROWN
544 Ward St., Newton Centre
Ben; II; Weeks; Art School.

LEVERETT STONE BRIMBLECOM
5 Fairfield St., Newtonville
Monk; I B; Day; College; Varsity Club, 1, 2, 3; Varsity Football, 2, 2, 3; Varsity Basketball, 1, 2, 3; Junior Varsity Football, 1; Orange Shield, 2.

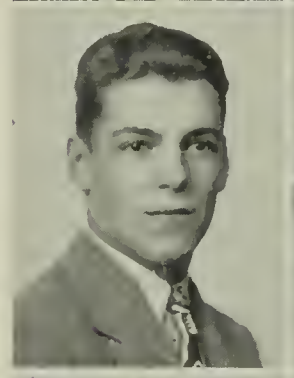

ELIZABETH BROWN
11 Orchard St., Newton
Betty; II; Bigelow; Business School; Outing Club, 3; Publicity Committee of Senior Play, 3.

CYNTHIA BRITTON
37 Cheswick Rd., Auburndale
Cinnie, Cyn; II; Warren; Colby Junior College; Music Club, 3; Honor Roll, 1.

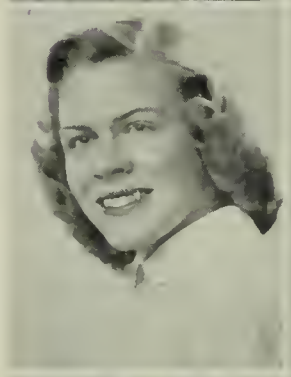

CHARLES E. BROWN
35 Carleton St., Newton
Charlie; I A; Bigelow; Boston College.

ROBERT HARRY BROOKINS
60 High St., Newton Upper Falls
I A; Weeks; Undecided; Math Club, 2, President, 3; Honor Roll, 1.

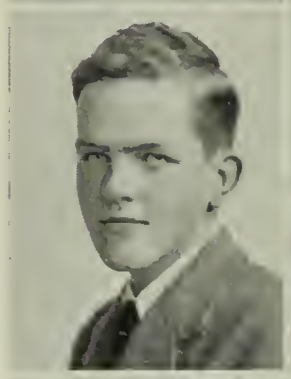

HELEN BROWN
103 Madison Ave., Newtonville
Hel; II; Day; Work; Honor Roll, 3.

JOSEPH BROOKS
94 Los Angeles St., Newton
IV A; Day; Mechanic.

NANCY CAROLYN BROWN
44 Rossmere St., Newtonville
Nan; I B; Day; College; Spanish Club, 1, 2; Music Club, 2, 3; Rally Committee, 2; Alpha Beta, 1; Orange Shield, 3; Chorus, 2, 3; Christmas Vespers, 2, 3; Senior Play Prompter; Home Room Manager, 2, 3.

JOAN BRUCE
35 Lenox St., West Newton
Joey; I A; Warren; Wheaton; Alpha Beta, 1; English Club, 3; Drama Club, 3; Newtonian, 3; Orange Shield, 3; Legislature, 3; Rally Committee, 2, 3; Chorus, 1, 2; Christmas Vespers, 2; Drama Club Candy Committee, 3.

M. DORIS BUCKLEY
9 Gardner St., Newton
Dot, Dotty, IV; Bigelow; Work.

JUNE BUCKLEY
66 Moffat Rd., Waban
I A; W. H. Taft; Simmons College; French Club; Drama Club Workshop, 2, 3; Camera Club, 2, 3; Music Club; Cavalry Club; Archery; Tennis; Golf; Christmas Vespers.

DOROTHY BUDDINGTON
15 Carter St., Newtonville
Buddy, Dotty, Dot; IV; Day; Work; Personality Club, 2.

M. ANNE BURKE
26 Homestead St., Waban
Pinky; II; Natick High; Dental Nursing; Modern Dancing, 3; Christmas Tree Committee, 3; Camera Club, 3; Outing Club, 3.

MARJORIE C. BURKE
23 Forest St., Newton Highlands
Margie; II; Weeks; Art School; Chorus, 3.

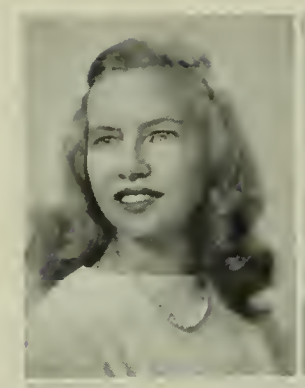

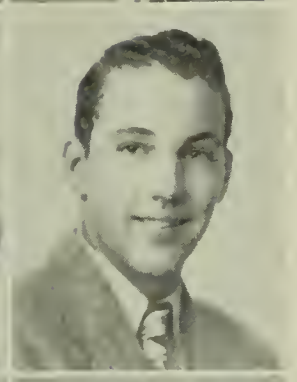

HAROLD L. BURSTYN
75 Garland Rd., Newton Centre
Hal; I A; Weeks; College; Neophytes, 1; Music Club, 1; Drama Club, 2, 3; Math Club, 2, 3; Debating Club, 1, 2, 3, President, 3; German Club, 3; Newtonite, 1, 2, 3; Newtonian, 2, 3; Indoor Track Manager, 1, 2, 3; Drama Board, 3; Neophytes' Play, 1; Drama Club Play, 2; Senior Play, 3; Honor Roll, 1, 2, 3; National Honor Society, 3.

WILLIAM BUSCHEN
10 Prospect Ter., Newtonville
Bill, Twink; I B; Day; College; Aviation Club, 1; Newtonite, 2; Junior Varsity Baseball, 1; Junior Varsity and Intermediate Football, 1, 2; Orange Shield, 3.

MARIAN JUNE BUTLER
24 Pembroke St., Newton
Blondie, Marney; II; Bigelow; Art School or Work.

RUTH JACQUELINE CACCAVARO
33 Needham St., Newton Highlands
Ruthie; II; Weeks; New England Conservatory; Girls' Chorus, 3; Cavalry Club, 2; French Club, 1.

MARIE CAFARELLI
201 Chapel St., Newton
IV C; Day; Secretary; Personality Club, 3.

ANNE MARIE CAHILL
74 Manet Rd., Chestnut Hill
Anney; I B; Weeks; Regis; Alpha Beta, Vice-President, 1; Drama Club, 2, 3; Music Club, 3; Girls' Chorus, 3; Newtonian Advertising Editor, 3; Hockey, 1; Rally Committee, 3; Finance Board, 3; Legislature, 1, 2, 3; Drama Club Play Candy Committee, 2; Senior Play Candy Committee, 3; Christmas Vespers, 2, 3; Drama Club Play, 3; Treasurer of Associates, 3; Honor Roll, 1, 3; National Honor Society, 3.

WILLIAM M. CAHILL
20 Wimbledon Cir., West Newton
Bill; I A; Warren; Holy Cross; Newtonian Staff, 3; Orange Shield, 3; Senior Play Business Committee, 3.

RICHARD J. CAIN
246 Plymouth Rd., Newton Highlands
Killer; I A; Weeks; Georgetown; Junior Varsity, Intermediate Baseball, 1, 2; Hockey, 3; Orange Shield, 3; Honor Roll, 1.

ROBERT PAUL CALLANAN
197 Tremont St., Newton
Bob, Cal; I A; Bigelow; College; Debating Club, 3.

JOSEPH FRANK CALIGURI
43 Riverdale Ave., Newton
Cal, Joei; II A; Day; Art School, Boston University; Boys' Chorus, 3.

BARBARA CAMPBELL
59 Highland Ave., Newtonville
Barb; I A; Day; Colby College, Western Reserve; Microphone Club, 1; Neophytes, 1; Drama Club, 2, 3; Glee Club, 3; Girls' Chorus, 1; Newtonian Data Staff, 3; Orange Shield, 3; Senior Play; Christmas Vespers, 3; Musical Comedy, 3; Drama Club Play, 3; Legislature Alternate, 3; Honor Roll, 1, 2, 3; National Honor Society, 3.

WILLIAM JOHN CAMPBELL
26 Circuit Ave., Newton Highlands
Bill; I B; Weeks; College; Intramural Basketball, 2; Orange Shield, 3; Legislature, 3; Radio, 1, 2.

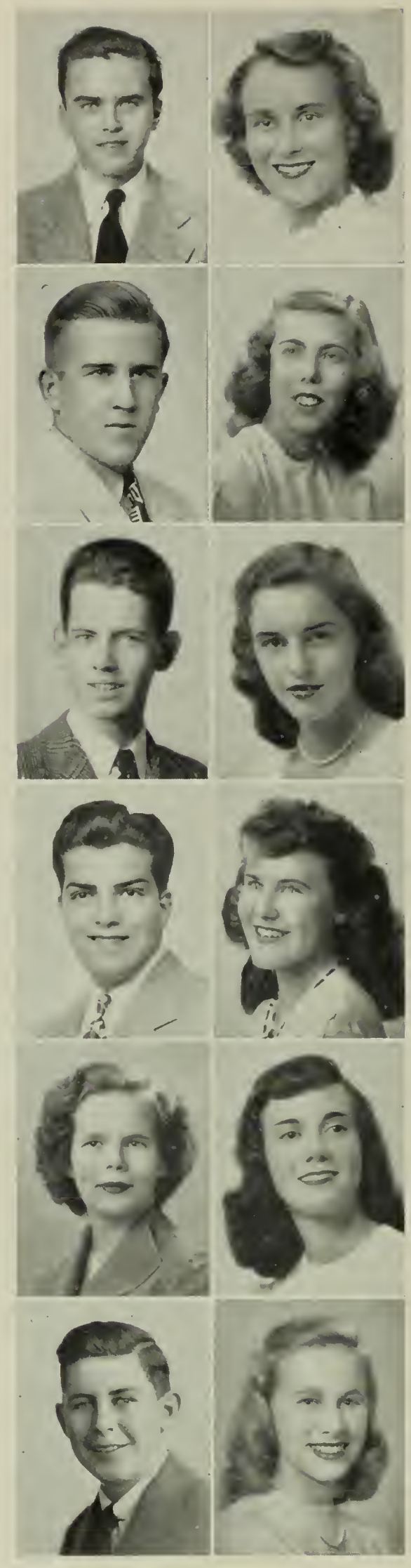

JOAN E. CAREY
65 Prospect St., West Newton
Jo, Joanie; II; Warren; Kathleen Dell; Cavalry Club, 1, 2; Modern Dancing, 1, 2; Tennis, 1, 2; Orange Shield, 1, 2; Girls' Chorus, 1, 2, 3.

MARILYN I. CARL
134 Mt. Vernon St., Newtonville
I A; Warren; Mt. Holyoke, Middlebury; Alpha Beta, 1; Latin Club, 2; French Club, 3; Drama Club Workshop, 3; Social Room Hostess, 2, 3; Orange Shield, 3; Senior Play Scenery Committee, 3; War Bond Sales, 2.

MARY LEE CARMACK
60 Fairlee Rd., Waban
Lee; I B; Weeks; Junior College; Alpha Beta, 1; English Club, 2; Spanish Club, Vice-President, 3; Newtonian, 3; National Honor Society, 2, 3, Vice-President, 3; Rally Committee, 3; Honor Roll, 1, 2, 3.

DOROTHY TERESE CARROLL
170 Cherry St., West Newton
Dottie; II; Warren; Nurses Training; Field Hockey, 1, 3; Softball, 1; Basketball, 1.

CATHERINE CARTER
14 Blackstone Ter., Newton
Cathy; I A; Bigelow; Boston University; Puppeteers, 1; Drama Club Workshop, 2; Girls' Chorus, 2, 3; Legislature Alternate, 2; Christmas Vespers, 2, 3; Honor Roll, 1.

JANET CARTIER
38 Holman Rd., Auburndale
Jan; II; Warren; Boston University; Rally Committee, 3; Candy Committee, 3; Girls' Chorus, 2, 3; Newtonite, 3; Orange Shield, 3; Legislature Alternate, 3; Christmas Vespers, 2, 3.

ROSE A. CARUSO
14 Mague Pl., West Newton
Snuffy, Shorty, Ro; IV C; Warren; Office Work.

THOMAS CEDERLUND
6 Agawam Rd., Waban
Tom; I B; Warren; College; Varsity Club; Varsity Football, 2, 3.

JOSEPH ANTHONY CARVER
12 Washburn St., Newton
Joe; I B; Bigelow; Boston College or R. O. T. C. Program; Varsity Club, 1, 2, 3; Varsity Basketball, 1, 2, 3; Honor Roll, 3.

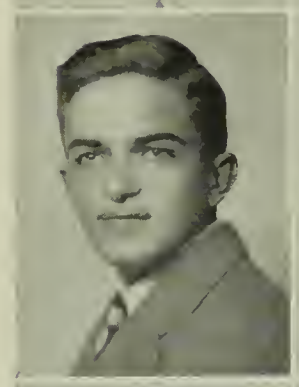

LUCILLE CESAREO
56 Elm St., West Newton
Lu; IV B; Warren; Secretarial School.

ALFRED L. CASELLA
10 Manhattan Ter., West Newton
Al, Fifi; III B; Warren; Work or Army; Band, 1.

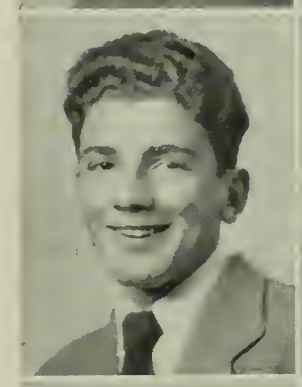

HARRIETTE C. CHAPIN
39 Southgate Pk., West Newton
Red; II; Warren; Garland School; Cavalry, 1, 2; Stage Workshop, 2; Tennis, 3; Social Board Committee, 3; Library Staff, 2; Drama Workshop, 1, 2; Senior Play Committee, 3.

RICHARD S. CASS
18 Shornecliffe Rd., Newton
Dick, Jack; I B; Bigelow; Northeastern or N. R. O. T. C.; Radio Club, President, 2; Varsity Club, 3; Indoor Track, 2, 3; Outdoor Track, 2, 3; Senior Play Publicity Committee, 3; National Honor Society, 3.

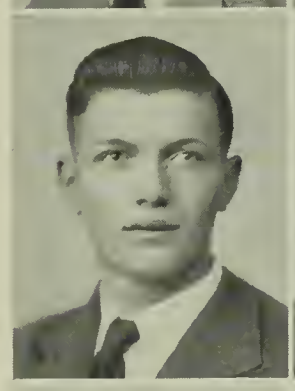

LORRAINE CHARTIER
62 Kensington St., Newtonville
Lou Lou; II; Day; Kathleen Dell; Alpha Beta, 1; Girls' Chorus, 3; Newtonian Circulation Staff, 3; Lunchroom Squad, 2; Legislature Alternate, 1; Rally Committee, 2; Social Board, 3.

GEORGE CASTANO
19 Lill Ave., West Newton
Greg; III A, Radio; Warren; Work.

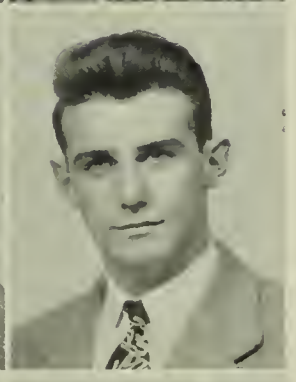

JOHN CHASE
49 Bridges Ave., Newtonville
Johnny; I B, II; Day; College; Social Studies Club, 1; Drama Club, 2, 3; Newtonite Sports Staff, 2; Baseball, 1, 2; Orange Shield, 3; Drama Club Play, 3.

LOIS F. CEDERGREN
27 Indiana Ter., Newton Upper Falls
IV B; Weeks; Work; Commercial Club, 2, 3, President, 3; Orange Book, 2; National Honor Society, 2, 3; Honor Roll, 1, 2, 3.

JOANNE CICCONE
20 Willow St., Newton Centre
Chippy; II; Weeks; Modeling; Band, 2, 3; Head Drum Majorette; Tennis, 1, 3; Orange Shield, 3; Legislature Representative, 1, 2.

PAULINE CIFALDO
14 Rockland St., Newton Highlands
Polly; II; Weeks; Massachusetts School of Art; Latin Club, 3; Camera Club, 1; Drama Club Workshop, 2; Legislature, 3; U. S. War Stamps, 1; Home Room Manager, 2, 3; Honor Roll, 1, 2; National Honor Society, 3.

MARIE CLARKE
235 Melrose St., Auburndale
IV C; South Junior High; Business School.

BENNEVILLE H. CLARK
363 Walnut St., Newtonville
Ben, Clem; II; Manter Hall; College; Boys' Chorus, 3; Skiing, 3; Baseball, 3.

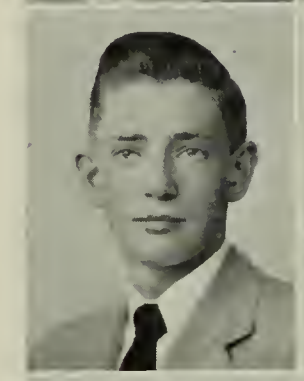

PRISCILLA JEAN CLARK
183 Dorset Rd., Waban
Bunny; II; Warren; American School o Ballet; Chorus, 1; Neophytes, 1; Modern Dancing, 1, 3; Orange Book, 2; "Rotogravure," 1.

CAROL LOUISE CLARK
89 Lowell Ave., Newtonville
Clarkie; I B; Day; Sargent; Microphone Club, 1, 2; Motion Picture Squad, 1, 2, 3; Board of Operators, 2; Basketball Manager, 3; Softball, 1, 2, 3; Archery, 3; Hockey, 3; Glee Club, 3; Band, 1; Candy Committee for Senior Play, 3; Christmas Vespers, 3; Musical Comedy, 3; Graduation Exercises, 1, 3.

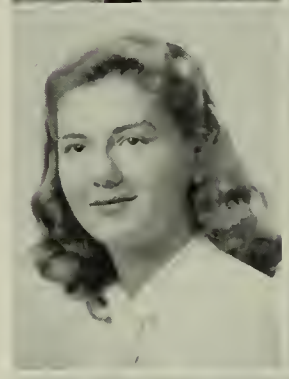

MARY LOUISE CLEARY
161 California St., Newton
IV; Day; Work.

DONALD CLARK
89 Lowell Ave., Newtonville
II; Day; College; Junior Varsity Football, 1; Track, 2; Skiing, 3.

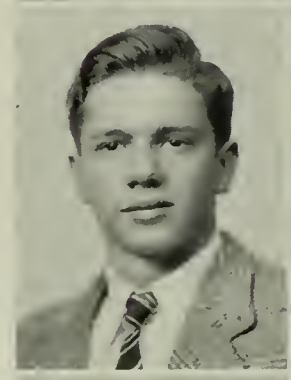

PHILIP J. CLEARY
138 Parker St., Newton Centre
Fearless Phil; II; Weeks; University of Miami; Cheerleader, 1, 2; Varsity Manager, Football, 3; Intramural Basketball, 1, 2, 3; Baseball, 1, 3; Orange Shield, 2, 3.

GERTRUDE C. CLARKE
32 William St., West Newton
Gert, Taffy; IV B; Warren; Business School.

JOANNE COFFIN
46 Brookside Ave., Newtonville
Jo; II; Day; Garland School; Stage Crew, 3; Orange Shield, 3; Candy Committee for Senior Play, 3.

HOWARD B. CLARKE
1025 Walnut St., Newton Highlands
Howie; I A; Weeks; Merchant Marine; Football, Junior Varsity, Intermediates; Indoor Track, 1, 2, 3; Outdoor Track, 1, 2, 3; Orange Shield, 2, 3; Home Room Manager, 2, Alternate, 3; Legislature, 3; Honor Roll, 1.

ALVIN COHEN
77 Montvale Rd., Newton Centre
Abner; I A; Lowell High School; Boston University, School of Business Administration; French Club, 3; Newtonian Advertising Committee; Band, 1.

HILDA RUTH COHEN
11 Fellsmere Rd., Newton Centre
Hildie; I A; Weeks; Pembroke; Neophytes, 1; Alpha Beta, 1; Music Club, 2; Library Club, 3; Spanish Club, President, 3; Newtonian, 3; Orange Shield, 3; Honor Roll, 2; National Honor Society, 3.

IRENE COHEN
870 Walnut St., Newton Centre
Irenie; II; Weeks; College; Outing Club, 2; Orange Shield, 3; Honor Roll, 2.

MARCIA COHEN
30 Kodaya Rd., Waban
Marty; II; Weeks; Music College; Music Club, 3; Newtonian Representative, 2; War Stamp Committee, 1; Honor Roll, 2, 3.

MARGARET ANN COLE
233 Auburn St., Auburndale
Buni; II; Warren; Modern School of Design.

PHYLLIS COLINO
51 Green St., Newton
Phil; IV B; Day; Stenographer; Personality Club; Building Two Office, 3; Swimming; Honor Roll, 2.

BARBARA MARY COLLINS
160 Melrose St., Auburndale
Barb, Barbie; IV B; Warren; Secretarial School; Chorus, 1, 2, 3; Alpha Beta; Drama Club Workshop, 2, 3; Outing Club; Honor Roll, 1.

NANCY COLLINS
931 Washington St., Newtonville
I A; Day; Colby College; Alpha Beta, 1; Microphone Club, 2; Math Club, 3; Outing Club, 3; Basketball, 1, Manager, 3; Softball, 1, 2; Hockey, 3; Archery, 3; Honor Roll, 1, 2, 3; National Honor Society, 3.

WILLIAM COLLINS
37 Troy Lane, Waban
Bill, Tiger; II; Day; Baseball, 1, 2.

PAUL CONDON
154 Oliver St., Waban
Pablo; II; Weeks; Northeastern; Football, 1, 2; Baseball, 1, 2, 3; Orange Shield, 1.

JEAN CONE
182 Walnut St., Newtonville
IV C; Day; Work.

PETER CONNOLLY
80 Claremont St., Newton
Pete; I B; Bigelow; College; Varsity Club, 2, 3; Football, 1, 2, Captain, 3; Indoor Track, 2, 3; Outdoor Track, 2; Baseball, 3; Orange Shield; Civics Board; Legislature, 3; Senior Usher, 2; Boys' Vice-President of Associates, 3.

HENRY JAMES CORCORAN
34 Moulton St., Newton Lower Falls
Hank; I A; Warren; Lowell Textile; Honor Roll, 2.

JOSEPH P. COTOIA
18 Beech St., Nonantum
Murph, Joey; IV A; Day; Business School and Navy; Auto Mechanics, 1.

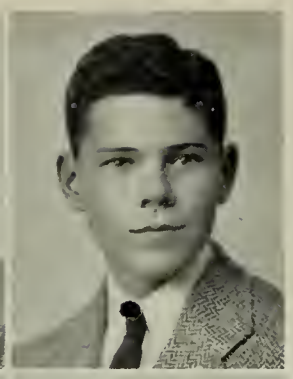

JOHN CUMMINGS
33 Oak Hill St., Newton Centre
I A, Weeks; Mass. State College; Radio Club, Treasurer, 1; Math Club, 2, 3, Treasurer, 3; Outdoor Track Manager, 1; Band, 1, 2.

JOHN ALLEN COUSENS
18 Ripley Ter., Newton Centre
Johnny; I A; Weeks; Brown, Harvard Medical School; Varsity Baseball, 2, 3; Junior Varsity Football; Captain, Orange Shield; Junior Class President.

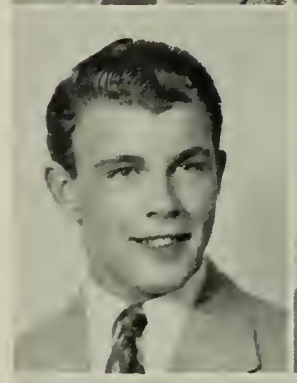

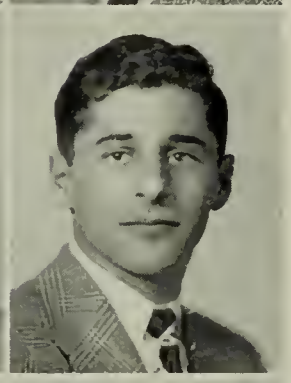

MARVIN CUMMINGS
81 Evelyn Rd., Waban
Marv; II; Roxbury Memorial High School; College; Camera Club; Track; Football.

DONALD COX
10 Roberts Ave., Newtonville
Don; I A; Day; Dartmouth; Debating Club, 1, 2, Treasurer, 2; Tusitala, 2, 3; Newtonite, 1, 2, 3, Editorial Editor, 2, Journalism Class, 3; Ski Team, 3; Cheerleader, 2; Orange Shield, 3; National Honor Society, 2, 3; Publications Board, 2; YOG Committee, 1; Halloween Dance Committee ,2, 3, Chairman, 3; "Rotogravure," 1; Legislature, 1, 2; President of Associates, 3; Honor Roll, 1, 2, 3.

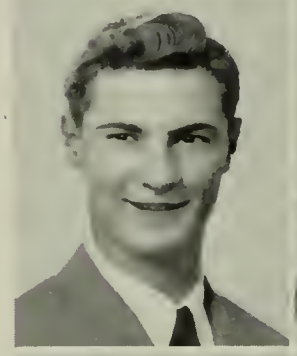

MARCIA CUNNINGHAM
42 Sheffield Rd., Newtonville
Marsh; II; Day; Garland School; Home Room Manager, 1, 2; Alpha Beta, 1; Chairman, Social Board; Social Room Hostess

NEAL CRAMPTON
28 Agawam Rd., Waban
Neal; I A; Warren; Dartmouth; Newtonian, Treasurer; Junior Varisty Football, 1; Intermediate Football, 2; Varsity Football, 3; National Honor Society, 2, 3; Orange Shield, 2; Legislature, 2, 3; Usher, Senior Play, 3.

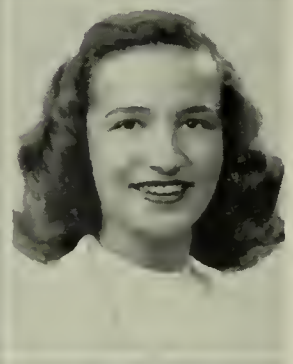

NANCY DAILEY
24 Glen Ave., Newton Centre
II; Weeks; College; Art Club, 1; Cavalry Club, 2, 3; Drama Workshop, 2, 3; Scenery Committee, Drama Club Play.

EUNICE CRISSEY
579 Centre St., Newton
Cris, Hoppy; II; Bigelow; National College of Education; Drama Workshop, 2, 3; Circulation, Newtonian, 3; Orange Shield, 2; Social Room Hostess, 3; Rally Committee, 3.

YOLANDA MARIE DANIELE
2 Elliot Pl., Newton Upper Falls
Yo; IV B; Weeks; Boston University, Accounting; Commercial Club, 3.

SWAN H. CROSBY
33 Tennyson Rd., West Newton
II; College.

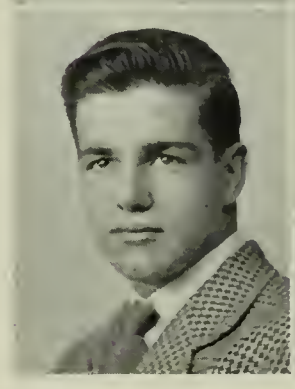

MARY JANE D'ANTONIO
409 Langley Rd., Newton Centre
IV C; Weeks; Work.

MARGUERITE T. DARCY
48 Waverley Ave., Newton
Peggy, Magée; I B; Bigelow; Regis or Simmons; Girls' Chorus, 1, 2, 3; Music Club, 3; Drama Workshop, 2, 3; English Club, 3; Newtonian Data Staff, 3; Rally Committee, 2, 3; Home Room Manager, 2; Senior Play Candy Committee, 3; Christmas Vespers, 3; Honor Roll, 1, 2.

VIRGINIA DAVIDSON
334 Linwood Ave., Newtonville
Ginnie; II; Day; Green Mountain Junior College; Girls' Chorus, 1; Debating Club, 1; Alpha Beta, 1; Legislature, 1, 2; Home Room Manager, 2.

DEBORAH DAVIS
1734 Beacon St., Waban
Debby, Deb; II; Weeks; Garland School; Circulation Staff, Newtonian, 3; Social Board Committee.

MARY ELIZABETH DAY
56 Barnstable Rd., West Newton
Mim; I A; Liberty High School, Bethlehem, Pa.; Mt. Holyoke College; Camera Club; French Club; Senior Play Scenery Committee; Christmas Play Scenery Committee.

VIRGINIA DAY
3 Moreland Ave., Newton Centre
Jinny, Skeet; II; Weeks; Colby Junior College; Cavalry Club, 2, 3; Art Club, 1; Camera Club, 3; Honor Roll, 2.

EARL S. DEAGLE
408 California St., Newtonville
Earl, Unk; III A, Electrical; Day; Work, Marriage; Home Room Manager.

ROBERT M. DEALY
41 Highland St., West Newton
Bob; I A; Warren; Yale; Newtonian, Treasurer, 3; Orange Shield, 3; Home Room Manager, 3; Usher, Senior Play, 3; Honor Roll 3.

DOROTHY DEAN
21 Rockledge Rd., Newton Highlands
Dottee; I A, B; Weeks; Emmanuel; Alpha Beta, 1; Stage Workshop, 2, 3; Library Club, 2; Legislature, 1.

DOMENIC R. DEFAZIO
374 Ward St., Newton Centre
Skippy; II; Boston English High; Service.

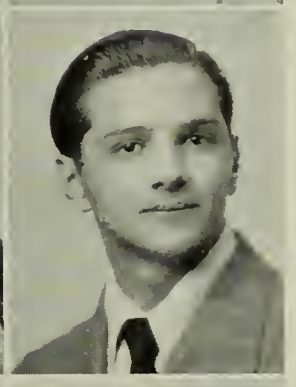

MICHAEL JOHN DEFILIPPO
92 John St., Newton Centre
Mike; III A; Weeks; Electrician.

HENRY DEMICHELE
16 Sullivan Ave., Newton Upper Falls
Prof; II; Weeks; College.

NANCY FLORENCE DENISON
19 Otis St., Newtonville
Denny; II; Day; Chandler Secretarial School.

MARY LOUISE DE RUSHA
119 Floral St., Newton Highlands
Dee; I A; Weeks; Boston University, College of Practical Arts and Letters; Music Club, 1; Drama Club, 2, 3; Girls' Chorus, 2; Christmas Vespers, 2; Honor Roll, 1.

ALICE LORRAINE DE SANTIS
11 Cottage Ct., Newton
Al, Honey; IV C; Day; Kathleen Dell Business School.

JOAN DE VOS
249 Homer St., Newton Centre
Scratch; I B; Weeks; Miami University; Girls' Chorus, 1, 3; Alpha Beta, 1; Drama Club Workshop, 1, 3; Outing Club, 2, 3; Archery, 1; Girls' Tennis, 3; Modern Dancing, 2, 3; Orange Shield, 3; Senior Play Scenery Committee, 3.

LORRAINE CLAIRE DEWEY
46 Wedgewood Rd., West Newton
Lu, Laurrie, Blue Eyes; I A; Day; Wellesley; Music Club, 1, 2, 3; Outing Club, 2, 3; Orchestra, 1, 2, 3; Glee Club, 2; Home Room Manager, 1; Tennis, 1, 2; Archery, 2; Hockey, 1; Chairman, Civics Class, 1.

BARBARA DIENGOTT
17 Overlook Pk., Newton Centre
Dinny; I A; Weeks; Rhode Island School of Design; Alpha Beta, 1; Camera Club, 1, 2; Puppeteers Club, 2; English Club, 3; Archery, 2.

MARGARET ANN DILLON
309 Waltham St., West Newton
Peg; II; Sacred Heart Country Day; Lasell Junior College.

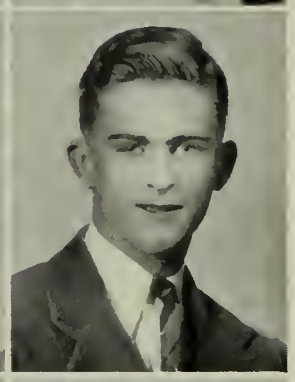

RITA DIXON
73 Adams Ave., West Newton
Reet, Dixie; II; Woburn High School; Music Club, 3; Home Economics Club, 3; Orange Book, 2.

THOMAS DOUGHERTY
309 Lake Ave., Newton Highlands
Doc, Tom; I B; Weeks; Service.

LOIS DOW
49 Elmhurst Rd., Newton
Loie; II; Bigelow; Secretarial School.

CORNELIA DOWD
15 Fredana Rd., Waban
Connie; II; Warren; Edgewood Park; Modern Dancing, 1, 2, 3; Alpha Beta, 1; Girls' Chorus, 1, 2; Circulation Staff, Newtonian; Honor Roll, 2.

NORMA ANNE DOWNING
82 Bullough Pk., Newtonville
Norm, Normie; II; Day; College of Pharmacy; Alpha Beta, 1; Outing Club, 2, 3; English Club, 3; Camera Club, 3; National Honor Society, 2, 3; Assistant Home Room Manager, 3; Honor Roll, 1, 2.

PATRICIA MARY DRISCOLL
305 Albemarle Rd., Newtonville
Pat, Patrish, Patti; I B; Day; College; Neophytes, 1; Alpha Beta, 1; Microphone Club, 2; English Club, 2, 3; Outing Club, 2; Music Club, 3; Latin Club, 2; Newtonian Advertising Staff, 3; Orange Shield, 1, 2; Legislature, 3; Lunchroom, 2, 3; Junior-Senior Girls' Chorus, 3; Rally Committee, 2, 3; Parents' Day Usher, 1; Christmas Vespers, 3; Drama Club Workshop, 2; Honor Roll, 1; Typewriting, 2.

WARREN EDWIN DRURY, JR.
56A Chestnut St., West Newton
I A; Warren; Technical School; Math Club, 3; Stage Crew, 3.

RICHARD DUDLEY
86 Hancock St., Auburndale
Sich; I A; Warren; College; Alpha Beta, 1; Chemistry Club, 3; Orange Book; Tennis; Varsity; National Honor Society, 2, 3; Senior Play Business Committee; "Rotogravure," 1; Honor Roll, 1, 2, 3.

ARTHUR L. DUFFY
60 Cook St., Newton Highlands
Duff; III A; Weeks; U. S. Navy.

CLAIRE DUGGAN
96 Waban Pk., Newton
Dug; II; Bigelow; Endicott Junior College; Alpha Beta, 1; Social Board Committee, 3.

ALBERT DUHAIME
11 Chilton Pl., Newton Upper Falls
Duke; IV A; Weeks; Service; Baseball, 2, Basketball, Intermediate, 2.

JAMES WALLACE DUNCAN
16 Washburn Ave., Auburndale
Wally; I A; Upper Darby Senior High; College; Glee Club, 3; Boys' Chorus, 3; Sports Editor, Newtonite, 3.

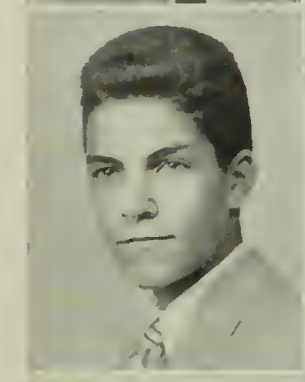
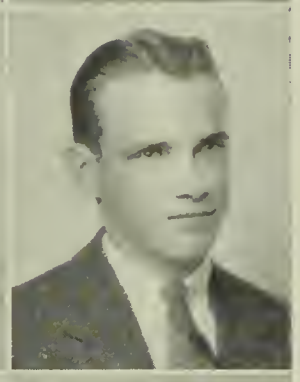

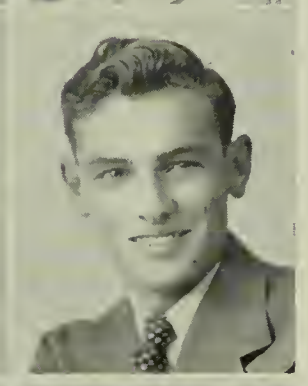

RENÈE DUNCANSON
104 Westland Ave., West Newton
Dunky; II; Warren; Nursing; Archery, 1.

MALCOLM DUNN, JR.
106 Gibbs St., Newton Centre
Mac, Punk, Mal; I A; Weeks; Williams College; Orange Book; Varsity Football, 2, 3; Baseball, 1; Orange Shield, 3; Legislature, 2, 3; Senior Executive Committee, 3; Senior Play Usher, 3.

IRENE DUNN
1301 Centre St., Newton Centre
I A; Woodstock High School; College; Music Club, 3.

ROBERT JOSEPH DUNN
124 Fordham Rd., West Newton
Swede, Dunn, Fegs; II; Bigelow; Service.

THOMAS DUNTON
245 Cypress St., Newton
Dunt, T. D.; III A, Radio; Weeks; U. S. Navy; Football, 1.

MARCEL DUROT
23 Fredana Rd., Waban
Marce, Frog; I B; Warren; Dartmouth; Camera Club, 1; Newtonian, 3; Football Manager, 1; Outdoor Track, 1; Intermediate Football, 2; Legislature, 3; Honor Roll, 1.

BERYL DWIGHT
24 Ricker Rd., Newton

Burly; I A; Bigelow; Radcliffe; Alpha Beta, 1; Girls' Outing Club, 2, 3; Girls' Chorus, 2; Drama Club Workshop, 2, 3; Newtonian Circulation Committee, 3; Girls' Tennis, 3; Modern Dancing, 3; Orange Shield, 3; Legislature, 2, Alternate, 1, 3; Sophomore Usher Leader Corps, 3; Chairman, Senior Play Scenery Committee, 3, Honor Roll, 1, 2, 3; National Honor Society, 3.

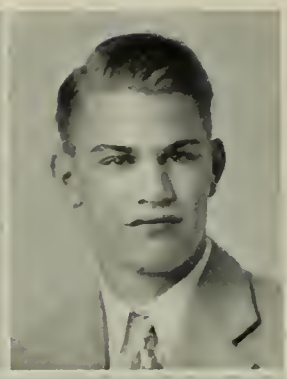

DONALD M. ELDREDGE, JR.
126 Pleasant St. Newton Centre

Gregg; I A; Weeks; Dartmouth; Alpha Gamma Tau, 3, Vice-President; Orange Book, 2, Business Manager; Football, Junior Varsity, 1, Varsity, 2; Baseball, Junior Varsity, 1; War Stamp Manager, 1; Home Room Manager, 2, 3; Honor Roll, 1, 2; National Honor Society, 3.

ROBERT EARLEY
115 Aspen Ave., Auburndale

Bob; II; Boston College High; Business School.

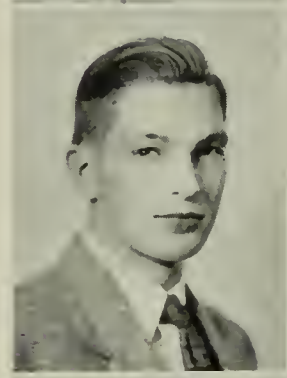

MARILYN ELKIND
15 Holland St., Newton

Mamie, Mary; II; Bigelow; College; Glee Club; Aviation Club; Personality Club; Spanish Club; Girls' Chorus; Archery.

ANN HOWE EDDY
331 Cabot St., Newtonville

Ants; I B; Day; College; Alpha Beta, 1; Girls' Chorus, 1, 2; Music Club, 3; Glee Club, 3; Christmas Vespers, 2, 3; Honor Roll, 1, 2.

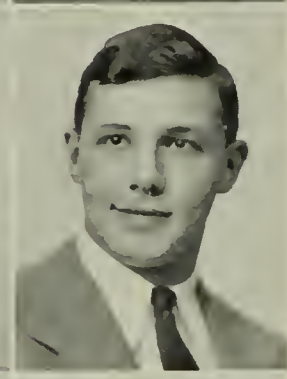

RICHARD WILLIAM ELLIS
37 Halcyon Rd., Newton Centre

Dick; I B; Weeks; Dartmouth; Track Manager, Indoor 1, 2, 3; Track Manager, Outdoor, 1, 2, 3; Orange Shield, 2, 3; Social Room, 3; Score Board, 2, 3.

MARY CATHERINE EGAN
20 Minot Pl., Newtonville

Mae, ReRe; IV; Day; Business School; Girls' Chorus, 1, 2; Camera Club, 3; Girls' Outing Club, 3; Alpha Beta, 1; Junior Achievement Club, 2, Treasurer, 2; Music Club, 2; Christmas Vespers, 2; Field Hockey, 1; Archery, 1; Softball. 1.

NANCY DODGE ELLSWORTH
33 Fountain St., West Newton

Nance, Nan; I B; Day; Centenary Junior College; Neophytes, 1; Spanish Club, 1; Drama Club, 2, 3; English Club, 2; French Club, 3; Drama Club Workshop, 3; Newtonian Advertising Staff, 3; Modern Dance, 1, 2, 3; Basketball, 1; Badminton, 1; Gymnasium Exhibition, 3; Rally Committee, 3; Girls' Chorus, 3; Legislature, 1; Building I Office, 1; Senior Play Scenery Committee; Neophytes Play, 1; Christmas Vespers, 3.

JOHN FRANCIS EGIZI
405 Langley Rd., Newton Centre

Gitzi; IV B; Weeks; Work; Varsity Football, 3; Intermediate Football, 2; Baseball, 2.

ELAINE ESART
46 Tamworth Rd., Waban

I A; Weeks; Wellesley; Microphone Club, 1; Spanish Club, 3; Tennis, 1; Badminton, 1; Archery, 1; Chorus, 3; Christmas Vespers, 3; Honor Roll, 1, 2, 3.

ROBERT ELASHOFF
11 East Boulevard Rd., Newton Centre

Bob; I A; Weeks, Dartmouth or Brown; Debating Club, 3.

GLORIA EUSTIS
80 Cherry St., West Newton

Glo; IV C; Warren; Work; Personality Club, 3.

DAVID R. EWER
52 Kelveden Rd., Waban
Dave; I B; Warren; Tufts; English Club ,3; Scoreboard, 3; Honor Roll, 1, National Honor Society, 3.

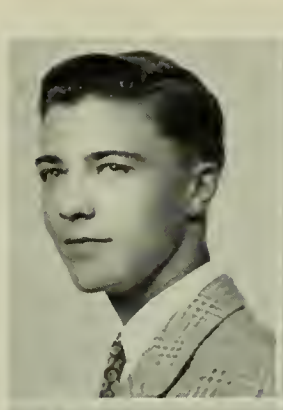

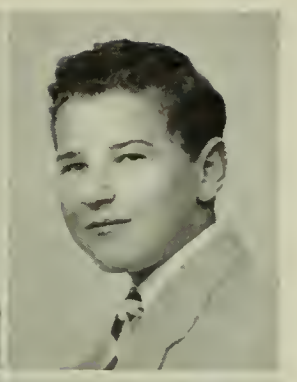

KENNETH FETTIG
5 Oakmont Rd., Newton Centre
Ken, Fig, Fuzz; I A; Weeks; Boston College; Boys' Chorus; Baseball, 1; Orange Shield, 2, 3.

MARY BARBARA FANNING
6 Grove St., Auburndale
Barbie, Bobbie; II; Warren; Undecided; Home Economics, 3.

SELMA FAY FINKELSTEIN
527 Commonwealth Ave., Newton Centre
Sel; IV B; Weeks; Work; Personality Club, 1; Library Club, 2; Commercial Club, 1, 3, Secretary; Newtonian Staff, 3; National Honor Society, 2, 3; Honor Roll, 1, 2, 3.

ERNEST FARINA
61 Bridge St., Newton
Ernie; IV D; Day; Business.

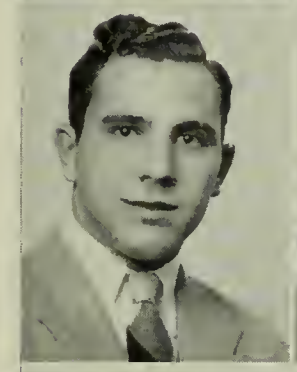

JEANNE CHARLOTTE FINN
10 Westbourne Rd., Newton Centre
Mickey; II; Weeks; Junior College; Camera Club, 1; Drama Workshop, 3.

DOROTHY ANN FEDERICO
85 Florence St., Chestnut Hill
Dot, Dottie; IV B; Weeks; Bookkeeper.

MARGERY RUTH FINN
19 Bothfeld Rd., Newton Centre
Margie, Mickey; I B; Weeks; College; Alpha Beta, 1; Camera Club, 1; English Club, 3.

BRENDAN FRANCIS FEENEY
15 Worth St., Newton Centre
Bren, Feets; IV D; Weeks; U. S. Army, Boston University Night School; Orange Shield, 3; Boys' Chorus, 3; Lunchroom Squad, 3; Honor Roll, 2.

BETTY ANNE FINNELL
41 Concolor Ave., Newton
Betty, Bet, Red; I B; Bigelow; Westbrook Junior College; Neophytes, 1; Outing Club, 2; Music Club, 3; Drama Club, 2, 3, Vice-President, 3; Newtonian Data Committee; Girls' Leader Corps; Girls' Chorus, 1; Orange Shield, 3; Home Room Manager, 3; Drama Club's Christmas Vesper Service, 2, 3; Chairman, Properties Committee, Drama Club Play, 3; Honor Roll, 1, 2, 3; National Honor Society, 3.

GRETCHEN FERRIS
210 Kent Rd., Waban
Gretch, Skinnie; I A; Warren; Cornell; Cavalry Club, 1; Chemistry Club, 2; Drama Club Workshop, 2; Math Club, 3; Outing Club, Treasurer, 3; Newtonian, Girls' Sports Editor, 3; Baseball, 1; Field Hockey, 2, 3; Basketball, 2, 3; Girls' Gymnasium Exhibition, 3; Modern Dancing, 3; Orange Shield, 2, 3; Lunchroom Board of Review, 3; Rally Committee, 2, 3; Senior Play Property Committee, 3; Legislature Alternate, 3; Honor Roll, 1, 2, 3; National Honor Society, 3.

FLORENCE MARJORIE FISHER
84 Gordon Rd., Waban
Flo; II; Warren; College; Alpha Beta, 1; Drama Club Workshop, 2; Music Club, 3; French Club, 3; Honor Roll, 3.

CONSTANCE MARY FITZGERALD
163 Suffolk Rd., Chestnut Hill
Connie; II; Weeks; Modeling School; Newtonian Circulation Committee; Alternate Orange Shield; Rally Committee, 2, 3; Girls' Chorus, 2; Ralliette, 2.

REGINA MARY FORD
123 Woodcliff Rd., Newton Highlands
Gina; I B; Bigelow; Regis; Aviation Club, 1; Alpha Beta, 1; Girls' Chorus, 1, 2; English Club, 3; Outing Club, 3; Music Club, 2; Basketball, 1, Captain; Christmas Vespers, 1; Legislature Alternate, 1.

EDWARD DAVID FLANDERS
18 Vineyard Rd., Newton Centre
Ed; III A, Pattern Making; Weeks; Northeastern; Honor Roll, 2.

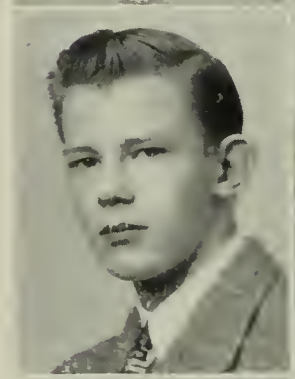

BARBARA VIRGINIA FOSTER
981 Chestnut St., Newton Upper Falls
Barbie, Babs; IV B; Weeks; Work; National Honor Society, 3.

JOAN HELEN FLETCHER
18 Gay St., Newtonville
Jonie; I A; University High School, Normal, Illinois; Simmons College; Music Club, 3.

THOMAS FRAZIER
7 River Ave., Newton Upper Falls
Whitey; I A; Day; College; Drafting.

JEAN CAROL FOGG
147 Plymouth Rd., Newton Highlands
Fodge, X-37; II; Brookline High; Rhode Island School of Design; Art Club, 1, 2, 3; Music Club, 2, 3; Microphone Club, 1; Alpha Beta, 1; Senior Play Cover Design; Modern Dancing, 3; Legislature Representative, 3; Junior Red Cross Representative, 3; Neophytes, 1; Student Canteen Murals in '45; National Honor Society, 3.

JOAN ANN FRENCH
1616 Centre St., Newton Highlands
II; Sacred Heart High School; Boston University, College of Liberal Arts; Personality Club, 2; Camera Club, 3; Music Club, 3; Archery, 2; Softball, 2; Tennis, 2, 3; Modern Dancing, 2; Legislature Alternate, 2; Costume Committee, Senior Play; Volunteer Work in Junior College Library, 3.

ALICE ELIZABETH FOLEY
56 Rockland Pl., Newton Upper Falls
Allie; IV B; Weeks; Undecided; Commercial Club, 3; Modern Dancing, 3; Assistant Home Room Manager, 2; Honor Roll, 1, 2.

JOHN GABRIELE
107 Central Ave., Needham
Gabe; III A, Machine; Needham Junior High.

PRISCILLA SEARS FORD
15 Cheswick Rd., Auburndale
Pris; I A; Warren; Colby College; Glee Club, 1, 2, 3; Music Club, 1, 2, 3; Drama Workshop, 2; Orange Shield, 2, 3; Social Room Hostess, 2, 3; Christmas Vespers, 1, 2, 3; Spring Music Parade, 2; Musical Comedy, 3.

RUTH GERALDINE GAQUIN
51 William St., West Newton
Ruthie, Gaykie; II; Warren; Boston University; Puppeteers, 1; Senior Play Business Committee, 3; Girls' Chorus, 2; Christmas Vespers, 2; Gym Meet, 3; Orange Shield, 2; Modern Dancing, 3; Building II Office, 2; Legislature, 2; Honor Roll, 1.

ANNA E. GAROFALO
1193 Chestnut St., Newton Upper Falls
Ann; IV B; Weeks; Business School; Commercial Club, 2, 3, Treasurer; Swimming, 1; Orange Book; Honor Roll, 1.

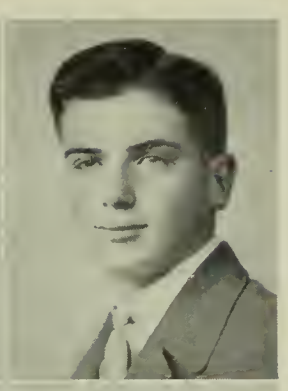

ALAN GEE
14 Maple Ave., Newton
I B; Bigelow; College.

ROGER PAUL GARLAND
54 Amherst St., Waban
Rod, Rodda; II; Weeks; Northeastern University; Camera Club, 2, 3; National Honor Society, 2, 3; Home Room Manager, 2; Honor Roll, 1, 2, 3.

EVELYN GENTILE
166 River St., West Newton
Eve, Evie; IV C; Warren; Business School; Swimming, 1, 3; Honor Roll, 2.

ELEANOR GARVIN
4 Churchill St., Newtonville
Elly; IV C; Day; Business School; Personality Club, 3; Swimming, 1; Publicity Committee.

FRANK GERACI
24 Lincoln St., Newton Highlands
Jug; I B; Weeks; Cornell, Boston Red Sox; Baseball, Intermediate, 2; Legislature, 3; Auto Mechanics, 1.

ROBERT GATES
115 Carver Rd., Newton Highlands
Bob, Rusty; I A; Weeks; Boston University; Alpha Gamma Tau, 3; German Club 3; Indoor Track, 1; Orange Shield, 2, 3; Legislature, 1, 2; Honor Roll, 1, 3.

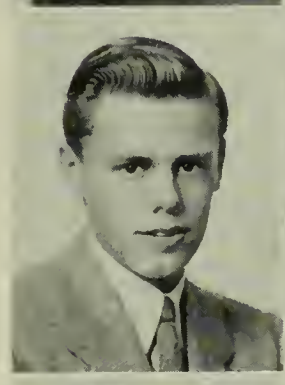

BERNIECE C. GEYER
1221 Washington St., West Newton
Burr; II; Warren; Nurse; Latin Club, 3.

JEAN EDNA GAVEL
21 Chase St., Newton Centre
II; Weeks; Art School; Camera Club, 3; Music Club, 3; Archery, 3.

JENNIE GIANNETTI
44 Beecher Pl., Newton Centre
Jen; IV; Weeks; Office Work.

PHYLLIS ANN GAZIANO
521 California St., Newtonville
Phyl; II; Day; College; Alpha Beta, 1; Camera Club, 3; Social Studies Club, 3; Modern Dancing, 3.

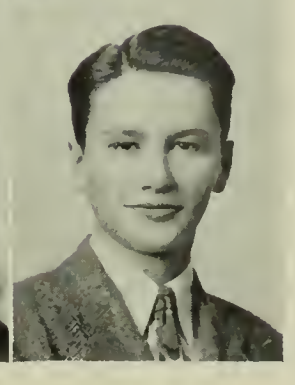

MALCOLM RAE GILMAN
232 Boylston St., Chestnut Hill
Rae; II; Weeks; College; Orange Shield, 3.

ELEANOR GIORGIO
33 Beecher Ter., Newton Centre
Ellie; IV C; Weeks; Business School; Swimming, 3.

GLORIA GODDARD
116 Vine St., Chestnut Hill
Glo; I B; Weeks; Wheaton College; Alpha Beta, 1; Latin Club, 2; Spanish Club, 3; Newtonian, 3; Orange Shield, 2; National Honor Society, 2, 3; Executive Council, 3; Legislature Alternate, 3; Honor Roll, 1, 2, 3.

EARLE STANWOOD GOEBEL
137 Elgin St., Newton Centre
II; Weeks; Navy or College; Orange Shield, 3.

GEORGE LEE GOGAN
47 Terrace Ave., Newton Highlands
Lee; II; Weeks; College; Basketball, 1, 2, 3.

ERNEST R. GOLDBERG
160 Elgin St., Newton Centre
Ernie, Ernst; I A; Weeks; Middlebury College; Music Club, 3; Glee Club, 3; Alpha Gamma Tau, 2, 3; Motion Picture Squad, 1; Orange Book, 3; Newtonite, 1, 2, 3; Newtonian, 3; Track, 2, 3; Orange Shield, 2; Band A, 1; Orchestra A, 1, 2, 3; Social Room; Concert Master Orchestra, 3; Honor Roll, 2.

LEONARD M. GOLDSTEIN
40 Cedar St., Newton Centre
Len; I B; Cambridge High and Latin; College; Camera Club, 2, 3, Vice-President-Elect, 3; German Club, 1, 2; Baseball, 1; Track, 1, 2.

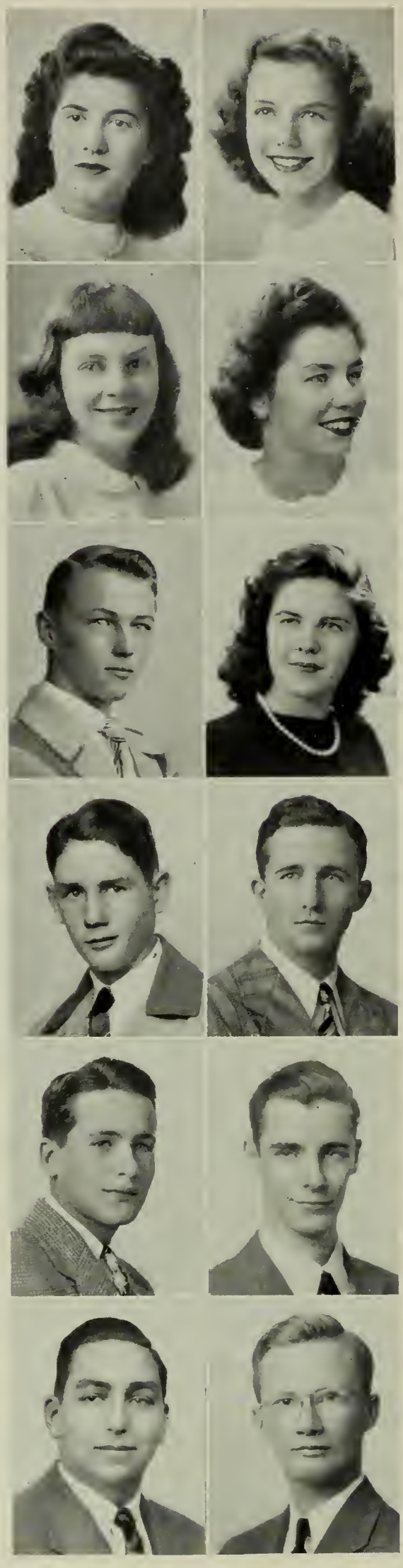

RAEMAH ANN GOOLEY
184 Fairway Dr., West Newton
I A; Warren; Colby Junior College; Camera Club, 1, 2; Outing Club, 1, 2; Drama Workshop, 2, 3; Aviation Club, 3; Newtonian, 3; Orange Shield, 2; Legislature, 1; Home Room Manager, 3.

BARBARA LORRAINE GOULD
129 Jewett St., Newton
Barbie; II; Hingham High; Work.

ELEANOR ROWE GOULD
611 Washington St., Newton
El, Ellie; II; Day; Massachusetts General Hospital; Music Club, 1; Chorus, 2; Outing Club, 3; French Club, 3; Christmas Vespers, 2.

ARNOLD EDWARD GRADE
268 Dorset Rd., Waban
Ned; I B; Warren; Bowdoin; Tusitala, 1, Vice-President, 2; Camera Club, 2, Co-President, 3; Newtonite Features, 1, 2; Leisure Activities Board, 1, 2; Orange Book, Editor-in-Chief, 3; Legislature Alternate, 3.

WILLIAM GRAVES
162 Morton St., Newton Centre
I B; Weeks; College.

DAVID LEONARD GRAY
12 Cross St., West Newton
Dave, Red; II; Warren; Leland Powers School of the Radio and Theatre; Social Studies Club, 2; Microphone Club, 2; Newtonite Reporter; Orange Book Staff; Track, 2, 3; Orange Shield, 2; Band, 1; Junior Town Meeting of the Air; Legislature Representative, 2; Honor Roll, 2, 3; National Honor Society, 3.

JUNE DOLORES GRAY
29 Rangeley Rd., West Newton
Blondie; II; Warren; Lasell Junior College; Camera Club, 1, 2; Outing Club, 1, 2; Drama Workshop, 2, 3; Aviation Club, 3; Newtonian, 3; Orange Shield, 2, 3; Senior Executive Council, 3; Legislature, 3; Honor Roll, 2.

JEAN GRIFFIN
30 Beechcroft Rd., Newton
Griff; I A; Warren; College; English Club, 1, 2; Drama Club, 2, 3; Rally Committee, 3; Chorus, 2; Circulation Committee, Newtonian, 3; Senior Play, 3; Christmas Vespers, 2.

LAURENCE R. GREEN
20 Kenilworth St., Newton Centre
Larry; I A; Bigelow; Dartmouth; Tusitala, 1, 2, 3; Art Club, 1; Orange Shield, 3; Honor Roll, 1, 3; National Honor Society, 3.

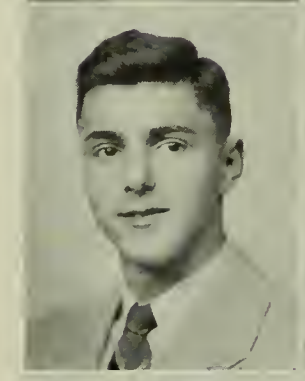

ANTONIO GRINGERI
46 Farwell St., Newtonville
Tony; IV A; Day; Transportation Business; Honor Roll, 1.

WILLIAM J. GREENE, JR.
189 Tremont St., Newton
Bill; I A; Bigelow; Holy Cross; Baseball, 1; Football, 2; Legislature Alternate, 1.

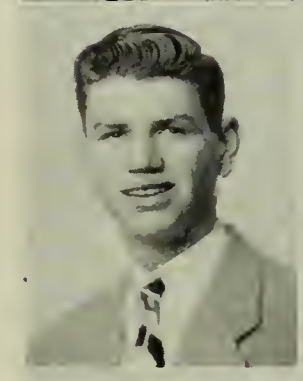

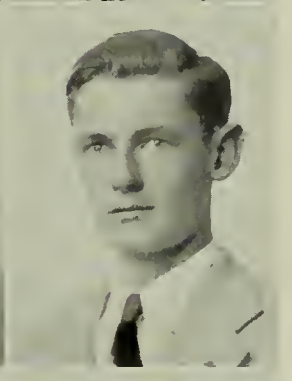

ROBERT H. GRIP
39 Bemis St., Newtonville
Bob, Gripper; I A; Day; College; Camera Club, 3; Football Manager, 1; Legislature, 2.

EUGENE GREENWOOD
70 Athelstane Rd., Newton Centre
Gene, Humphrey; I B; English High; College; Camera Club, 2, 3; Baseball, 2, 3; Basketball Manager, 2, 3; Indoor Track, 3; Business Committee, Newtonian, 3.

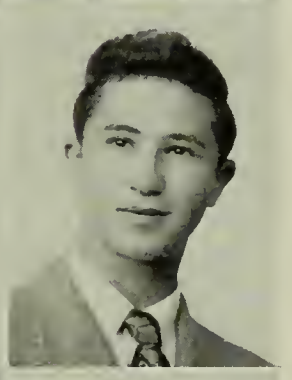

NORMAN A. GROCER
22 Caroline Pk., Waban
Norm, Woody, WPB; II; Brookline High; College.

THOMAS GREGORY
42 Hamlin Rd., Newton Centre
Sonny; III B; Weeks; College.

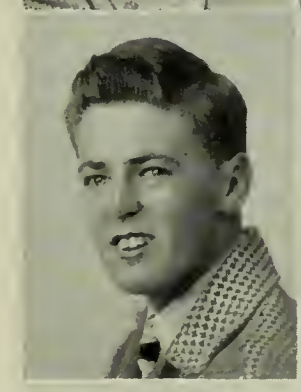

JOSEPHINE GROSSO
47 Oak Ave., West Newton
Jo; IV C; Warren; Work; Honor Roll, 1.

KATE A. GREGG
51 Holly Rd., Waban
Katie, Kit; II; Warren; Colby Junior College or Edgewood Park Junior College; Music Club, 3; Neophytes; Drama Club, 2, 3, Treasurer, 3; Modern Dancing, 3; Chorus, 1; Costume Committee, Drama Club Play, 2; Christmas Pageant, 2, 3; Honor Roll, 3.

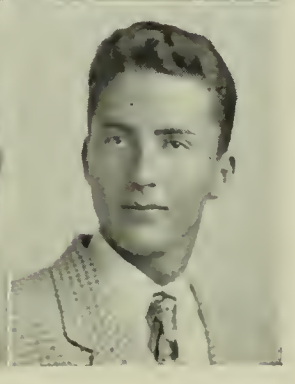

ALAN GROVER
12 Garner St., Newton Centre
Al; I A; Weeks; College; Junior Varsity Basketball, 1; Indoor Track, 3; Orange Shield, 3; Senior Play; Honor Roll, 1, 2, 3; National Honor Society, 3.

JOAN MARIE GUINEY
19 Samoset Rd., Waban
II; Warren; Massachusetts State College; Alpha Beta, 1; Drama Workshop, 2; Publicity Committee, Senior Play, 3; Circulation Staff, Newtonian, 3; Archery, 3; Orange Shield, 2, 3; Rally Committee, 3; Honor Roll, 2.

WINIFRED I. HACKLEY
18 Avalon Rd., Waban
Wynn; II; Weeks; Westbrook Junior College; Secretary, Camera Club, 3; Archery, 1; Badminton, 1.

DONALD G. HAILER
491 Chestnut St., Waban
Don; I B; Warren; Dartmouth; Junior Varsity, Intermediate Football; Orange Shield, 2; Legislature, 1, 2; Rally Committee, 2; Home Room Manager, 2; Class President, 2.

NANCY HALE
251 Plymouth Rd., Newton Highlands
Nance; III B; Weeks; School; Music Club, 3; Chorus, 3; Nutrition Staff, 3.

BARBARA HALEWOOD
278 Cabot St., Newtonville
Barb; IV; Day; Wilfred Academy.

DOROTHY MARY HALEWOOD
24 Charles St., Auburndale
Dottie, Halewood; IV C; Warren; Work.

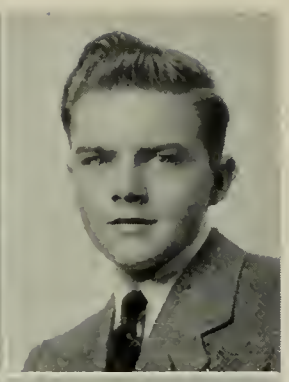

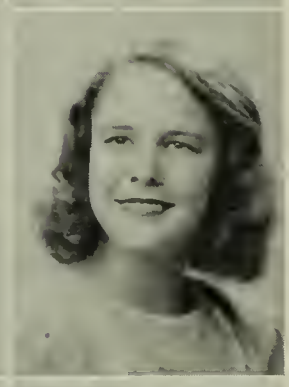
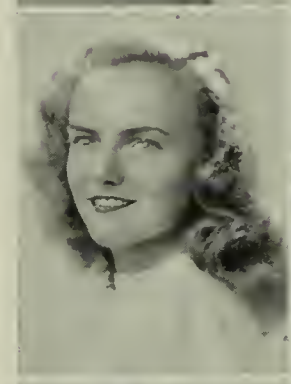

READ HALL
268 Melrose St., Auburndale
III B; Warren; College.

VIOLA JEANNE HANDY
5 Dudley Rd., Newton Centre
Jeanne, Vi; II; Weeks; Junior College; Drama Club Workshop, 2; Camera Club, 3; Badminton, 1.

GLORIA HARBER
16 Kimball Ter., Newtonville
Glo; II; Day; Sargent College; Outing Club, 2, 3, First Vice-President, 3; Field Hockey, 1, 2, 3; Tennis, 1, 2, 3; Basketball, 1, 2, 3; Softball, 1, 2, 3; Volley Ball, 1; Badminton, 1.

LILLIAN DIANA HARDING
32 Princess Rd., West Newton
Di; I A; Warren; College; Camera Club, 1; Spanish Club, 1.

ROSALIE HARMON
14 Derby St., West Newton
Rosie; II; Warren; Junior College; Alpha Beta, 1; Personality Club; Lunchroom Squad, 1, Home Room Manager, 1; Legislature, 1, 2.

GEORGE HARPER
11 Channing St., Newton
IV A; Bigelow; Business School.

ANN HARRER
15 Putnam St., West Newton
I A; Warren; Simmons College; Neophytes, 1; Alpha Beta, 1; Drama Club, 2, 3, President, 3; French Club, 3; Girls' Chorus, 1; Newtonian, 3; Modern Dance Group, 1; Orange Shield, 3; Lunchroom Board of Review, 3; "Rotogravure," 1; Neophytes Play, 1; Drama Club Play, 2; Christmas Vespers, 2; Senior Play Committee, 3; Senior Play Properties Chairman, 3; National Honor Society, 3.

DOROTHY ELLEN HARRIMAN
29 Orchard Ave., Waban
Dot, Dottie; II; Weeks; School; Music Club, 1, 2, 3; Girls' Chorus, 1, 2, 3; Honor Roll, 2.

ROBERT J. HARRIS
16 Stafford Rd., Newton Centre
Bob; I A; Weeks; College; Tusitala, 2, Secretary, 3; Latin Club, 3, Vice-President, 3; Newtonian Activities Editor, 3; Orange Book, 3; Junior Varsity Football, 1; Orange Shield, 3; Legislature, 3; Senior Executive Committee, 3; Honor Roll, 1, 2, 3; National Honor Society, 3.

HAROLD R. HARTMANN
81 Puritan Rd., Waban
Fuzz, Harry; II; Weeks; College; Camera Club, 3; Aviation Club, 3; Stage Crew, 3.

GWENDOLYN JUNE HARVEY
346 Wolcott St., Auburndale
Gwen, Gwennie; II; Warren; Alpha Beta, 1; Golf, 2; Legislature, 1, 2, 3; Halloween Committee, 2, 3; Girls' Chorus, 1; Honor Roll, 1.

RUTH HATTON
25 Simms Ct., West Newton
II; Warren; Nursing; Drama Club Workshop, 2; Outing Club, 3; Orange Book, 2; Hockey, 1, 2; Softball, 1; Basketball, 1, 2, 3, Varsity, 1; Orange Shield, 1, 2, 3; "Rotogravure," 1; Honor Roll, 1, 2; National Honor Society, 3.

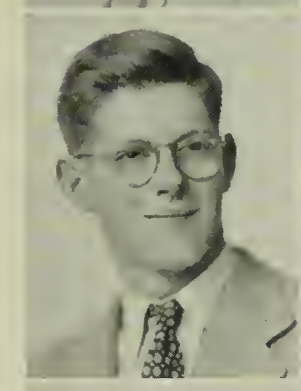

ELIZABETH P. HAUGHEY
243 Plymouth Rd., Newton Highlands
Lib; I A; Weeks; Simmons; Library Club, 2; Newtonian, 3; Basketball, 1; Hockey, 1; Baseball, 1; Modern Dance Group, 3; Orange Shield, 2, 3; Band, 3; Honor Roll, 1, 2, 3; Typing, 2; National Honor Society, 3.

JEANNE HAWKS
58 Valentine Pk., West Newton
Red, Gee, Jeannie; II; Warren; College; Alpha Beta, 1; Music Club, 1, 2, 3; Debating Club, 1; Outing Club, 1, 2; English Club, 2; Basketball, 1, 2; Baseball, 1, 2; Girls' Chorus, 1, 2.

MARGARET ANN HAWVER
30 Lake Ave., Newton Centre
Peggy, Peg; II; Weeks; Wesleyan College for Women; Girls' Chorus, 2; Newtonian Circulation Committee, 3; Orange Shield, 3; Rally Committee, 3; Neophytes, 1; Senior Play Candy Committee.

HARRIETT HEALEY
11 Waverley Pl., Newton Lower Falls
Harri; II; Warren; College.

DIANE HEATH
15 Channing Rd., Newton Centre
Di; I B; Weeks; Lasell Junior College; Outing Club, 1, 2; Drama Workshop, 2, President; Golf; Newtonian Advertising; Sophomore Class Hockey; Orange Shield, 2; Costume Committee, Senior Play.

MILTON HEATH, JR.
1835 Beacon St., Waban
Joe, Noon, Buster; I A; Warren; Yale; Camera Club; Aviation Club; Football, Junior Varsity; Track, 2; Baseball, 3; Orange Shield, 2, 3; Home Room President.

MYRA HEMENWAY
137 Langley Rd., Newton Centre
My, Susie; I A; Weeks; Colby College; Music Club, 2; Library Club, 2; Chemistry Club, 3; Alpha Gamma Tau, 3; Basketball, 1; Leader Corps, 3; Band, 1, 2, 3; Orchestra, 1, 2, 3; Glee Club, 2, 3; "Rotogravure," 1; Spring Music Parade, 2; Christmas Vespers, 2, 3; Senior Play Property Committee, 3; Honor Roll, 1, 2; National Honor Society, 3.

DONALD HENRIQUES
16 Bacon St., Newton
Don, Midge; III A; Bigelow; Navy; Varsity Club, 3; Basketball, 2, 3.

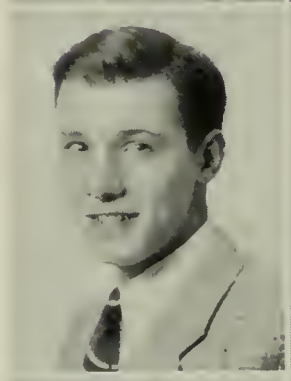

JAMES G. HENDERSON
353 Lowell Ave., Newtonville
Gig, Hen; I B, II; Day; American Academy of Dramatic Arts; Neophytes, 1; Drama Club, 2, 3; Track, 1; Intramural Basketball, 2; Orange Shield, 2; Legislature, 2, 3; Chairman, Rally Committee, 3; Cheerleader, 1, 2, 3, Head Cheerleader, 3; Christmas Vespers, 2, 3; Drama Club Play, 2, 3; Senior Play, 3; Class President, 1; Home Room Manager, 1; Honor Roll, 2, 3.

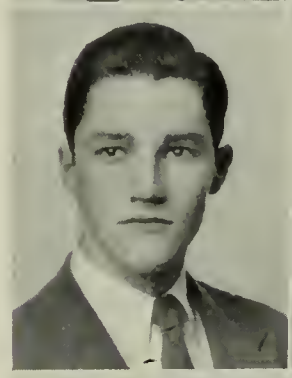

WILLIAM STEPHEN HENDERSON
353 Lowell Ave., Newtonville
Bill, Hen; I B, II; Day; U. S. Marines; Junior Varsity Football, 1; Varsity Football, 3; Indoor Track, 2; Legislature Alternate, 3; Honor Roll, 3.

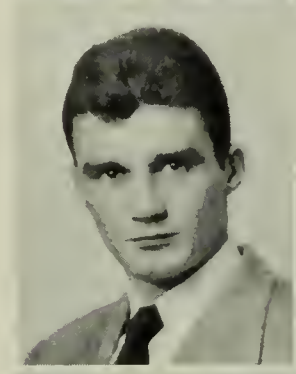

JOANNE MARIE HICKEY
73 Elmore St., Newton Centre
Jonah, Hick, Joan; II; Weeks; BOUA; Outing Club; Orange Shield, 3.

WILLIAM HIGGINS
174 Walnut St., Newton Highlands
Willie; II; Weeks; Iowa College; Hockey, 1.

VERNE R. HILLMAN
421 Wolcott St., Auburndale
III A, Machine; Ayer High; Honor Roll, 3.

PETER L. HILLYER
1564 Commonwealth Ave., West Newton
Pete; I B; Warren; College; Football, Junior Varsity, 1, Varsity, 2; Hockey, 3; Baseball, 3.

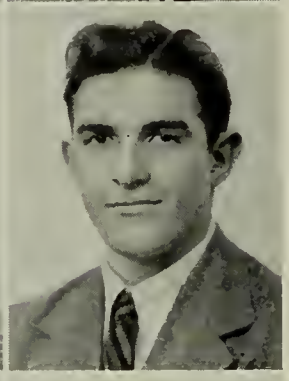

NORMAN HOLBROOK
37 Princess Rd., West Newton
Luke; II; Warren; Northeastern; Orange Shield, 2.

CHARLES J. HOOVER
629 Commonwealth Ave., Boston
Jack; I A; Bigelow; Medicine; Drama Club, 2, 3; Spanish Club, 3; Motion Picture Squad, 1.

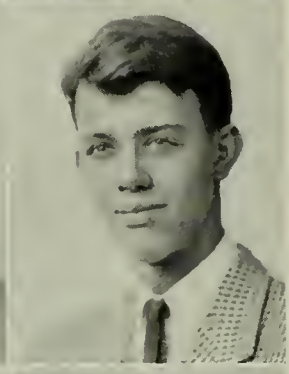

PAUL H. HORLICK
799 Commonwealth Ave., Newton Centre
Red; I B; Weeks; College; Radio Club, 1; Newtonite Business Staff, 3; Indoor Track, 1; Football Scoreboard, 1; Indoor and Outdoor Track, 3; Orange Shield, 2.

NANCY DENNISON HORNE
19 Barnes Rd., Newton
Nan, Nance, I A; Bigelow; Smith; Drama Club, 2, 3; Drama Club Workshop, 2; Alpha Beta, 1; Orange Shield, 3; Senior Play Candy Committee, 3; Drama Club Play, 2; Honor Roll, 1.

EVELYN HORNSTEIN
74 Falmouth Rd., West Newton
Evie; II; Warren; Nurse; Camera Club, 2, 3; Music Club, 3; Personality Club, 1, 2; Tennis, 1; Archery, 1; Honor Roll, 1, 2, 3; National Honor Society, 3.

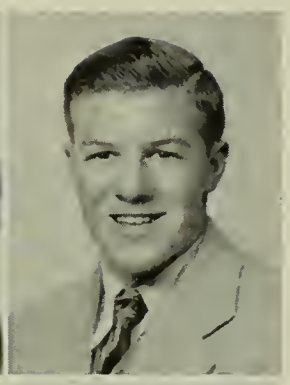

FRANK HUDSON
272 Newtonville Ave., Newtonville
Sid; IV; Day; Service.

DAVID W. HORRIGAN
1304 Boylston St., Newton Upper Falls
Hap, Happie; III A, Radio; Weeks; Massachusetts Radio School.

CYNTHIA CONANT HUGHES
56 Daniel St., Newton Centre
Cindy; I B, II; Weeks; Katharine Gibbs; Chorus, 1, 3; Newtonian Circulation Staff, 3; Orange Shield, 3; Rally Committee, 3; Christmas Vespers.

JOAN HORRIGAN
102 Arlington St., Newton
Joanie; I A; Bigelow; Trinity College; Drama Club Workshop, 2; Latin Club, 2; English Club, 3; Newtonian Advertising Staff; Basketball, 1, 2, 3; National Honor Society, 2, 3; Rally Committee, 2; Chorus, 1, 2, 3; Honor Roll, 1, 2, 3.

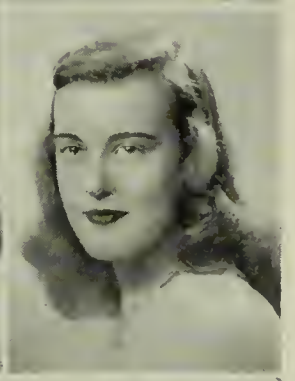

SALLY CAROLYN HUGHES
102 Cabot St., Newton
II; North Plainfield High School, N. J.; College; Drama Club Workshop, 2, 3; Newtonian Circulation Staff, 3; Rally Committee, 3; Chorus, 3; Christmas Vespers, 3.

ELIZABETH MAE HOWE
18 Tarleton Rd., Newton Centre
Betty, Betts; II; Bigelow; College; Outing Club, 2; Drama Club Workshop, 2; English Club, 3; Band, 1.

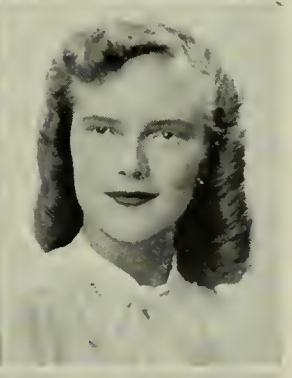

JEAN LARCOM HURLEY
201 Sumner St., Newton Centre
Jeannie; I A; Weeks; Wellesley; English Club, 2, Vice-President, 3; Drama Club Workshop, 2; Newtonian Circulation Staff, 3; National Honor Society, 2, 3; Business Committee, Senior Play, 3; Home Room Manager, 2; Honor Roll, 1, 2, 3.

NANCY HOWELL
6 Byrd Ave., West Newton
Nance; II; Day; Alpha Beta, 1; Social Board, 2; Chorus, 1, 2, 3.

RUTH ESTHER HURLEY
56 Davis Ave., West Newton
Ruthie; II; Warren; Regis College; Alpha Beta, 1; Chorus, 1, 2, 3; Drama Club Workshop, 3; Music Club, 2.

LEA R. HUARD
33 Nonantum Pl., Newton
Lee; IV; Stevens High School, Claremont, N. H.; Business School; Senior Chorus.

RICHARD HUTCHINS
30 Alban Rd., Waban
Hutch; II; Warren; University of Maine; Social Room Host, 2; Aviation Club, 2; Orange Shield, 3; National Honor Society, 3.

JANE HYDE
26 Whitney Rd., Newtonville
I A; Day; Middlebury; Alpha Beta, 1; Neophytes, 1; Spanish Club, 2; English Club, 3; Newtonian, 3; Modern Dancing, 3; Social Board, 2; Legislature, 2; Class Treasurer, 1; Class Secretary, 3; Honor Roll, 1, 2, 3; National Honor Society, 3.

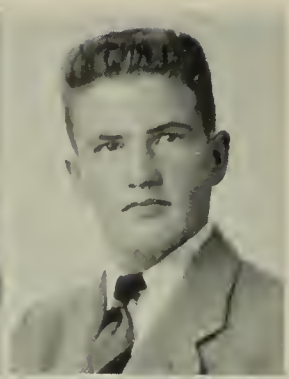

DONALD JEPSEN
11 Jepsen Ct., West Newton
Jep, Don; IV A; Warren; Boston College; Baseball, 1.

PHYLLIS HYNES
9 Saxon Rd., Newton Highlands
Phil; II; Sacred Heart; Massachusetts Art School or Vesper George; Art Club, 3.

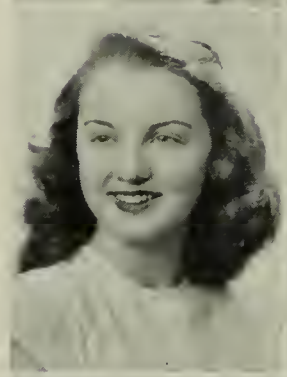

PAMELA JOHNS
139 Hancock St., Auburndale
Pam; II; W. M. I., New London, Conn., Junior College; Drama Club, 3.

MARJORIE INGALLS
78 Central St., Auburndale
Margie, Ming, Midge; II; Warren; Mt. Ida Junior College; Personality Club, 1; Soccer, 1; Legislature Alternate, 1.

IRENE GWENDOLYNE JOHNSON
228 Lincoln St., Newton Highlands
Renie, Johnnie; II; Weeks; Wheelock College; Alpha Beta, 1; Drama Club Workshop, 2, 3; Swimming, 1; Glee Club, 3; Musical Comedy, 3; Christmas Vespers, 3; Rally Committee, 3.

CHESTER JENKINS
89 Jewett St., Newton Corner
Chet; III B, IV; Bigelow; Marines; Baseball, 1, 2, 3; Intramural Basketball, 1, 2, 3.

ANNE KATHLEEN JONES
8 Pickwick Rd., West Newton
Jonesy; I A; Warren; Mt. Holyoke; Cavalry Club, 1, 2, 3; Drama Club Workshop, 2; French Club, 3; Newtonian, 3; Tennis, 2, 3; Hockey, 3; All Girls' Assembly, 3; P. T. A. Demonstration, 3; Girls' Chorus, 1; Rally Committee, 3; Legislature, 3; Leader Corps, Secretary, 3; Honor Roll, 2; National Honor Society, 3.

WARREN A. JENKINS
140 Jackson St., Newton Centre
Warren; IV A; Weeks; Business College; Pre-Chef Class.

DOROTHY ANN JONES
488 Watertown St., Newtonville
Dot; II; Day; Endicott Junior College; Camera Club, 3; Girls' Chorus, 1, 2; Christmas Vespers, 2.

PHYLLIS M. JENSEN
147 Charlesbank Rd., Newton
IV; Bigelow; Art School; Personality Club, 3.

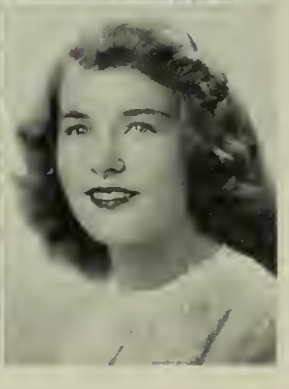

JOYCE JONES
8 Birch Hill Rd., Newtonville
Jonesy; I A; Day; Smith or Wells; Alpha Beta, 1; Art Club, Treasurer, 1, 2; Tusitala, 1, Secretary, 2, 3; English Club, 2; Drama Club Workshop, 2, Cavalry Club, 3; Spanish Club, 3; Newtonite, 2; Newtonian, 3; Tennis, 3; Modern Dancing, 3; Chorus, 1, 2, 3; Rally Committee, 3; Christmas Vespers, 2, 3; Honor Roll, 2.

LOUISE PATRICIA JOYCE
42 Southgate Pk., West Newton
Pat, Patty; IV B; Warren; Modeling; Drama Club Workshop, 2, 3.

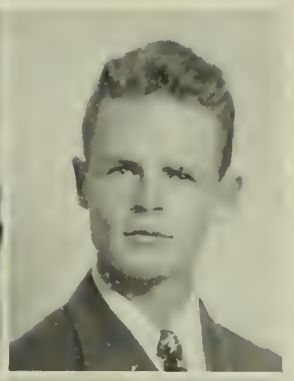

JAMES KEVIN KEEFE
38 Auburndale Ave., West Newton
Jim, Jimmy; I B; Warren; College; Junior Varsity Baseball, 1; Varsity Baseball, 2, 3; Hockey, 3; Usher, Senior Play, 3; Home Room Manager, 1, 3.

PHYLLIS KAISER
269 Jackson St., Newton Centre
Phyl, Splinter; I B; Weeks; Museum of Fine Arts; Stage Crew, 1; Drama Workshop, 1, Treasurer; Camera Club, 1, 2; Bowling, 1, 2; Orange Shield, 2.

DOROTHY ELLEN KEEGAN
11 Beechcroft Rd., Newton
Dorsey, Dorse; II; Warren; Colby Junior College or Endicott Junior College; Alpha Beta, 1; Junior-Senior Girls' Chorus, 2; Drama Club Workshop, 2, 3; Camera Club, 3; Newtonian Circulation Committee, 3; Tennis, 2; Modern Dancing, 3; Lunchroom Squad, 2; Orange Shield, 3; Rally Committee, 2, 3; Scenery Committee, Senior Play, 3; Scenery Committee, Drama Club Play, 3; Christmas Vespers, 2; Honor Roll, 1.

STELLA KALLAS
460 Commonwealth Ave., Newton Centre
Bebs; II; Weeks; Boston University, College of Business Administration; Library Club; English Club.

CAROLYN KEHEW
62 Waban Ave., Waban
Carol; II; Weeks; Junior College; Music Club, 3; Hockey, 1; Basketball, 1.

RICHARD KALWEIT
383 Elliot St., Newton Upper Falls
Dick; III A; Weeks; Electrician.

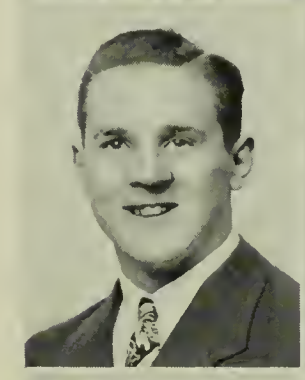

ELIZABETH KELLY
133 Waban St., Newton
Kelly, Betty; II; Warren; Nursing; Outing Club; Band, 1, 2, 3; Hockey, 2, 3; Basketball, 2, 3; Softball, 2, 3.

CLAYTON JAMES KANNAIR, JR.
15 Beaumont Ave., Newtonville
Puffer, K-9; II; Lincoln Junior High; College; Motion Picture Squad, 2, 3.

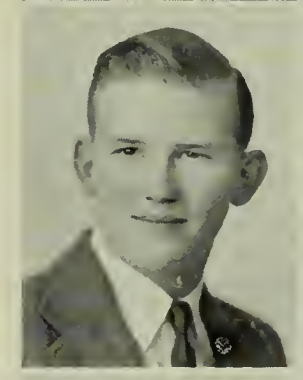

THALIA KENNEDY
96 Oxford Rd., Newton Centre
I A; Weeks; Smith; English Club, 2, 3; Latin Club, 2; Newtonian, 3; Orchestra, 1, 2, 3; "Rotogravure," 1; Spring Music Parade, 2; National Honor Society, 2, 3; Honor Roll, 1, 2, 3.

MARY KAZARIAN
32 Williams St., Newton Upper Falls
IV B; Weeks; Boston University, College of Practical Arts and Letters; Honor Roll, 2.

ESTHER KERIVAN
959 Chestnut St., Newton Upper Falls
Es, Essie; II; Weeks; University of Miami; Personality Club, 1; Basketball, 1; Baseball, 1; Honor Roll, 2.

JOHN W. KERNAN
201 Jackson Rd., Newton
Jack; II; Marshall High School, Rochester, N. Y.; Conservatory of Music; Band, 1.

JANE KNOWLES
17 Central Close, Auburndale
Janie; I B; Warren; Black Mountain College; Music Club, 1, 2, 3; Drama Club Workshop, 3; Newtonite Copy Staff, 1; Senior Play Scenery Committee.

CAROLYN KEYES
214 Central St., Auburndale
Butch; I A; Warren; Wheaton; Music Club, 3; Drama Club Workshop, 2, 3, Secretary, 2; Newtonian Activities, 3; Archery, 1; Basketball, 1; Orange Shield, 2, 3; Legislature, 2, Alternate, 3; Rally Committee, 2; Social Room Hostess, 3; Honor Roll, 1, 2, 3; National Honor Society, 3.

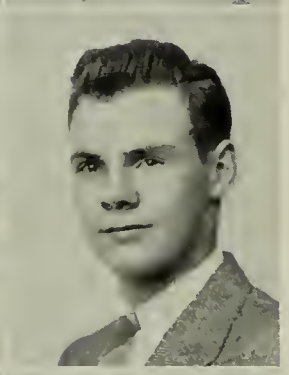

JOHN A. KNOWLTON
32 Hancock St., Auburndale
I A; Warren; Engineering School; Intermediate Football, 2; Band, 2; Automobile Shop, 2.

EUGENE F. KILEY
108 Jackson Rd., Newton
Gene; I A; Bigelow; College; Legislature, 1; National Honor Society, 3.

EDWARD KOEHLER
341 Newtonville Ave., Newtonville
Eddie; I B; Springfield, Mass.; College; Math Club, 3; Indoor Track, 3; Intramural Basketball, 2, 3; Basketball Manager, 2; Baseball Manager, 2, 3; Legislature, 3.

DONALD KING
20 Murray Ter., West Newton
Doc, Skip; III A; Warren; Marines.

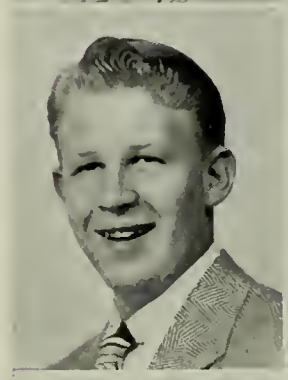

MITCHELL KONTOFF
27 Overlook Pk., Newton Centre
Mike; I A; Weeks; College; Camera Club, 2; Math Club, 3; Newtonite, 2; Indoor Track, 2, 3; Outdoor Track, 2; Intramural Basketball, 2, 3.

THOMAS KING
195 Cypress St., Newton Centre
I B; Weeks; Boston University; Junior Varsity Hockey, 1; Junior Varsity Baseball, 1.

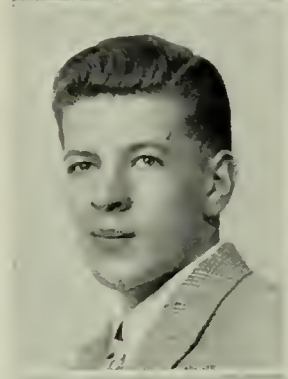

MARCIA PHOEBE KOVITZ
58 Auburn St., Auburndale
IV; Warren; Work; Commercial Club, 2, 3; Newtonian Staff; National Honor Society; Building I Office Assistant, 1, 2, 3; Senior Executive Council; Honor Roll, 1, 2, 3.

LUCILLE KINSMAN
15 Floral Pl., Newton Highlands
Lulu; II; Weeks; Teachers' College; Outing Club, 3; Music Club, 3; Softball, 1, 2; Basketball, 1; Volleyball, 1; Bowling, 1, 2; Home Room Manager, 2, 3; Honor Roll, 1.

ROBERT KUBEREK
141 Cypress St., Newton Centre
Bob; I A; Weeks; College; German Club 3.

MARY-JANE LA FAYETTE
21 Hinckley Rd., Waban
M. J., Lag, Laggy; I B; Weeks; Skidmore; English Club, 3; Outing Club, 3; Archery, 3; Legislature Alternate 2, 3; Orange Shield, 3; Honor Roll, 1, 2, 3.

ADELINE LANDRO
37 River St., West Newton
Adele; IV B; Warren; Junior College; Commercial Club, 2, 3; Building I Office, 1, 2, 3; Honor Roll, 3.

ELIZABETH LANNIGAN
11 Maple Circle, Newton
Betty; II; Bigelow; Nursing; Glee Club, 1, 2, 3; Outing Club, 3; Drama Workshop, 2; Sophomore Girls' Chorus, 1; Archery, 3; Softball, 3.

EDGAR LARACHE
15 Capital St., Newton
Ed, Gaga, Golch; IV A; Bigelow; College.

MARY JOANNE LAWLESS
62 Wildwood Ave., Newtonville
Mimi; IV; Day; Business School; Camera Club, 3; Outing Club, 3; Alpha Beta; Music Club, 2; Softball, 1, 2, 3; Basketball, 2; Field Hockey, 1, 2; Archery, 3.

BARBARA ANNE LEARMONTH
57 Orchard Ave., West Newton
Barby; II; Warren; Colby Junior College; Alpha Beta, 1; Debating Club, 1; Outing Club, 2, 3; Basketball, 2; Tennis, 3; Hockey, 1; Parents' Day Hostess; Drama Club, 3; Drama Club Play, 3; Neophytes, 1; Costume Committee, Senior Play, 3; Honor Roll, 2.

MARTHA CARROLL LEGASSE
93 Arlington St., Newton
I B; Bigelow; Westbrook Junior College; Alpha Beta, 1, English Club, 3; Newtonian Circulation Committee, 3; Basketball, 1; Orange Shield, 3; Lunchroom Squad, 2; Rally Committee, 2, 3; Assistant Home Room Manager, 2.

DANIEL LEVANT
18 Brackett Rd., Newton
Danny; I A; Bigelow; College; Debating Club, 2, 3; Music Club, 1, 2; Math Club, 3; Newtonite, 2; Newtonian, 3; Track Manager, 1, 2, 3; Glee Club, 1, 2, 3; Boys' Chorus, 3; "Rotogravure," 1; Christmas Vespers, 1, 2, 3; Music Parade, 2; Musical Comedy, 3; Honor Roll, 1, 3.

HÉLÈNE SUE LEVENSOHN
36 Dolphin Rd., Newton Centre
I B; Weeks; Syracuse University; Art Club, 1, 2, 3; English Club, 2; Publicity Committee, Senior Play; Orange Shield; Neophytes, 1; Drama Club, 3; Honor Roll, 1.

JANICE LEVENSON
20 Oakvale Rd., Waban
Jan; I B; Brookline High; University of Rochester; Library Club, 2; Music Club, 2; French Club, 3; Newtonian, Proof.

JOAN LEVINE
40 The Ledges Rd., Newton Centre
Johnnie; I A; Weeks; College; Alpha Beta, 1; English Club, 2; French Club, 3; Newtonian, 3; Tennis, 1; Orange Shield, 2, 3; Girls' Chorus, 2; Drama Club, 2, 3; Christmas Vespers, 2, 3; Candy Committee, Drama Club Play; Home Room Manager, 1; Honor Roll, 1, 3.

BARBARA SHULA LEWIS
16 Maplewood Ave., Newton Centre
Barbie; I A; Weeks; Wellesley, Jackson; Alpha Beta, 1; Library Club, 2, President, 3; Music Club, 2; Spanish Club, Program Chairman, 3; Puppeteers; Newtonian Proof Staff, 3; Archery, 1; Badminton, 2; Orange Shield; Honor Roll, 1, 2, 3; National Honor Society, 3.

DANIEL A. LOEWEN
106 Hillside Ave., West Newton
Dan; I B, II; Walnut Hills High School, Cincinnati, O.; College; Football, 2, 3; Basketball, 2, 3; Baseball, 2, 3; Legislature, 3; Senior Play Usher, 3; Honor Roll, 3.

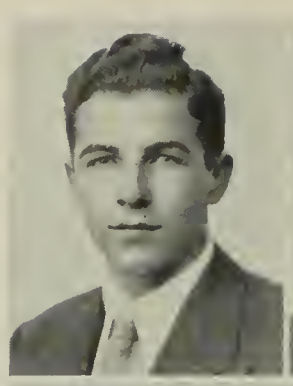

THOMAS LOVELL
174 Winchester St., Newton Highlands
Tom; I B; Burlington High; University of Michigan; Varsity Football; Assistant Home Room Manager, 1; National Honor Society, 3.

CECILIA MARIE LOMBARDI
391 Cherry St., West Newton
Sissy; IV B; Weeks; Secretary; Assistant Home Room Manager, 2.

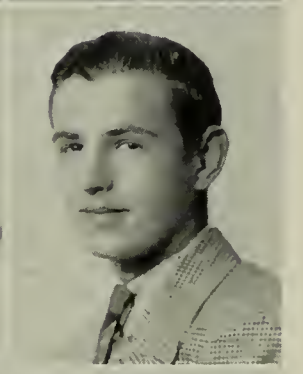

ROBERT LUCAS
33 Boyd St., Newton
Bob; III B; Bigelow; Service.

LAWRENCE LOMBARDI
987 Chestnut St., Newton Upper Falls
Larry; IV A; Weeks; Accountant; Junior Varsity Football, 1; Junior Varsity Basketball, 1; Intermediate Baseball, 1.

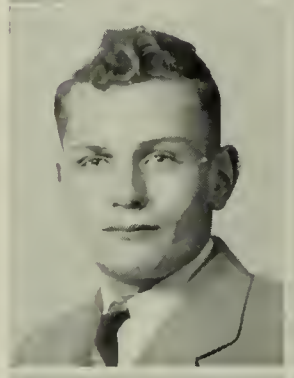

DONALD FRANCIS LUNNY
324 Central St., Auburndale
Looney, Unca; II; Warren; Marines.

MARIE THERESA LOMBARDI
21 West St., Newton
Tess; IV; Day; Office Work; Orange Shield, 1, 2.

PRISCILLA ANN LYDON
22 Greenwood St., Newton Centre
Prie; II; Weeks; Kathleen Dell; Cavalry Club.

NANCY MACKENZIE LORD
4 Brookdale Rd., Newtonville
Nanc, Lordy; II; Day; Westbrook Junior College; Alpha Beta, 1; English Club, 2,3; Swimming Club, 1; Orange Shield, 2; War Stamp Collector, 1; Home Room Manager, 2.

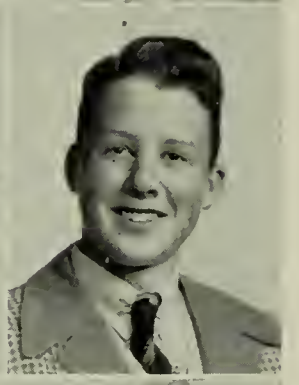

VERNE L. LYNN
34 Kingswood Rd., Auburndale
Larry; I A; Warren; Tufts; Math Club, 3; Junior Varsity Football Squad, 1.

PHYLLIS LORD
377 Lowell Ave., Newtonville
Phil; II; Day; College; Camera Club, 1; Legislature Alternate; Honor Roll, 1, 2; Typing, 2.

SCOTT MacCALDEN
16 Bemis St., Newtonville
I A; Day; College; Chemistry Club, 3.

HELEN MacLACHLAN
216 Highland St., West Newton
I A; Scarsdale High, Scarsdale, N. Y.; College; English Club, 3; Debating Club, 3; Newtonite, 3.

MARIE MAGNUSON
19 Pleasant St., Newton Centre
Mimi; II; Weeks; Mass. Children's Hospital School of Nursing; Honor Roll, 1, 2; National Honor Society, 3.

NANCY ELIZABETH MAHER
158 Central St., Auburndale
Nance, Mar; II; Warren; Sargent; Neophytes, 1; Junior-Senior Chorus, 2; Drama Club, 2, Secretary, 3; Outing Club, 2, President, 3; Leader Corps, 3; Archery, 1; Baseball, 1, 2, 3; Hockey, 2, 3; Basketball, 2, 3; Parents' Night, 3; National Honor Society, 2, 3; Cheerleader, 3; Glee Club, 3; Drama Club Play, 2; Neophytes Play, 1; Christmas Vespers, 2, 3; Honor Roll, 1, 2.

ALYCE ANNE MAHONEY
9 Hale St. Newton Upper Falls
Peanuts; IV; Weeks; Newton Junior College; Sophomore and Junior Field Hockey; Baseball; Girls' Leader Corps.

CHARLES L. MAHONEY
12 Hale St. Newton Upper Falls
Charlie, Chuck; IV A; Weeks; Accounting; Varsity Club, 2, 3; Junior Varsity Football, 1; Varsity Football, 2, 3; Indoor Track, 1, 2; Outdoor Track; 2; Hockey, 3; Legislature, 2, 3; Honor Roll, 1, 2; National Honor Society, 3.

MADELYN LOUISE MAHONEY
629 Watertown St. Newtonville
Maddy Lou; I A; Day; Radcliffe; Music Club, 1; Drama Club Workshop, 2; English Club, 2, 3; Rally Committee, 1; Latin Club, 2; Advertising Staff, Newtonian, 3; Basketball, 1; Orange Shield, 2, Captain, 3; Lunchroom Board of Review, 3; Senior Play Publicity Committee; Christmas Tree Committee; Honor Roll, 1, 2, 3.

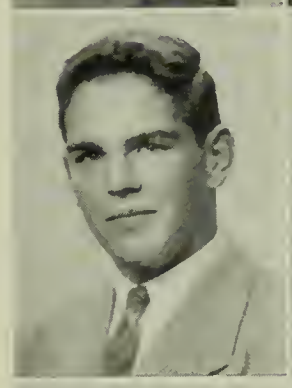

MERRITT MAHONY
70 Prospect Pk., Newtonville
Mo; I B; Day; College; Junior Varsity Hockey; Junior Varsity Baseball; Intermediate Football.

JEAN HUNTER MAINTAIN
181 Upland Rd., Newtonville
I A; Day; Middlebury, Wells; Alpha Beta, 1; Neophytes, 1; Spanish Club, 2; Rally Committee, 2; Newtonian Data Staff, 3; Modern Dancing, 1; Orange Shield, 2; Legislature, 3.

NANCIE LORRAINE MALFA
4 Oakwood Ter., Newton Centre
Nan, Nance; II; Weeks; New England Conservatory of Music; Alpha Beta; Music Club; Glee Club, 3; Camera Club, 3; Drama Club Workshop, 2; Archery; Badminton; Ping-pong; Chorus, 2, 3; Christmas Vespers, 2, 3; President, Junior Achievement Group.

RICHARD B. MALTON
16 Stiles Ter., Newton Centre
Dick; I B; Weeks; Medicine.

CHARLOTTE KENT MANGINI
43 Palmer Rd., Waban
Char; I A; Central High, Washington, D. C.; Pine Manor Junior College, Westbrook; President, Cavalry Club, 2, 3; Music Club; 3; Glee Club, 3; Modern Dancing, 2; Basketball, 2, 3.

FRANCIS MANNING
969 Chestnut St., Newton Upper Falls
Mitten, Mutsy; III A, Radio; Weeks; Parks Air College; Legislature.

LAWRENCE FREDERICK MANNING
29 Vernon St., Newton
Moose; II; Bigelow.

RICHARD MANNING
510 Lowell Ave., Newtonville
Dick, Rickie; II; Day; Franklin Institute or General Motors; Legislature, 2; Neophytes.

ALBERT ANTHONY MARCHIONI
36 Hollis St., Newton
Marchi, Al; IV A; Bigelow; Armed Forces; Junior Varsity.

IRMA MARCUS
21 Hamlin Rd., Newton Centre
Marcy; Weeks; College; Neophytes; Drama Club; Music Club; Archery; Drama Club Play, 3; Christmas Vespers.

LOUIS GERALD MARCUS
41 Stuart Rd., Newton Centre
Gerry; I A; Weeks; College; Debating Club, 1, 2; Math Club, 2, Vice-President; Honor Roll, 1; National Honor Society, 3.

AUDREY MARINUS
198 Lowell Ave., Newtonville
Aud; I B; Day; Art School; Alpha Beta, 1; Spanish Club, 2; Drama Club Workshop, 2; Music Club, 3; Basketball, 1; Social Room Committee, 2.

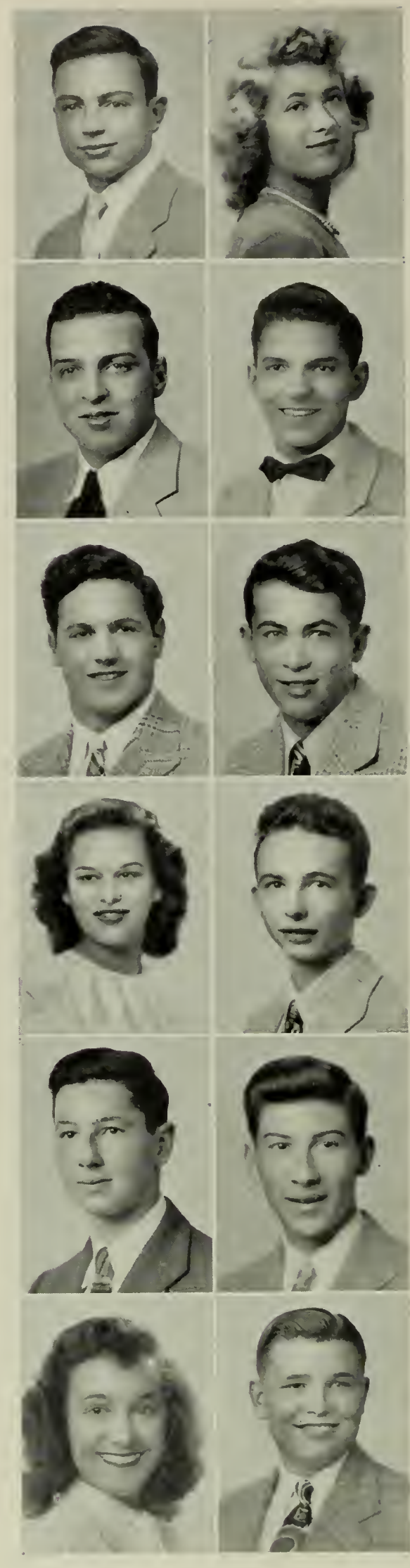

EVELYN CORNELIA MARINUS
198 Lowell Ave., Newtonville
Ev, Evie; II; Day; Wheelock; Alpha Beta, 1; Camera Club, 1; Outing Club, 2; Chorus, 1, 2, 3.

GEORGE MARKEN
1099 Walnut St., Newton Highlands
Greek; II; Watertown High; Nichols Junior College, Business Management; Boys' Chorus; Motion Picture Squad; Drama Club.

RICHARD MARTIN
170 Winchester St., Newton Highlands
Mo, Richie; II; Weeks; Northeastern University.

ROGER W. MARTIN
170 Winchester St., Newton Highlands
Gib; II; Weeks; Work and College.

ROBERT MASTROPIERI
1130 Chestnut St., Newton Upper Falls
Robie; IV; Weeks; Work; Boys' Chorus; Junior Varsity Football; Indoor Track; Outdoor Track.

DONALD E. MAYBERRY, JR.
141 Plymouth Rd., Newton Highlands
Don; I A; Weeks; N.R.O.T.C.; Neophytes, 1; Camera Club, 3; Neophytes Play.

DOROTHY L. MAZZOLA
295 Waltham St., West Newton
Dot, Dottie; II; Day; Lasell Junior College; Honor Roll, 2, 3; National Honor Society, 3.

ALAN McADAMS
54 Temple St., West Newton
Beanie, Mac; I A; Warren; College; Varsity Club, 3; Orange Book, 2; Newtonian Sports Editor, 3; Indoor Track, 2, Co-Captain, 3; Outdoor Track, 2, 3; National Honor Society, 2, President, 3; Boys' Athletic Board, 3; Senior Play Committee, 3; Chairman, Ushers, 3; Honor Roll, 1, 2, 3.

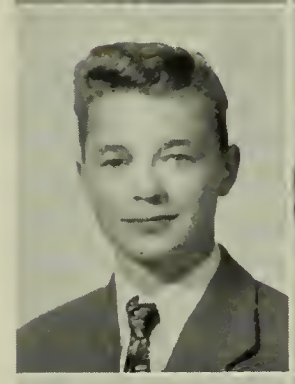

RENA ELIZABETH McAFEE
3 Kilburn Rd., West Newton
Mac; II; Warren; Edgewood Park Junior College; Cavalry Club, 2; Camera Club, 1; Tennis, 1, 2; Cheerleader, 3; Girls' Chorus, 1, 2, 3; Senior Play Candy Committee; Christmas Vespers, 1, 2, 3.

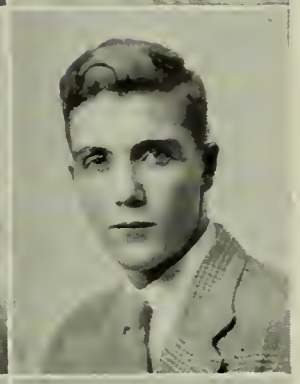

MARY McARDLE
15a Maple Ter., Newton
Mac, Red; IV B; Bigelow; Business School; Outing Club; Office Work, Building II.

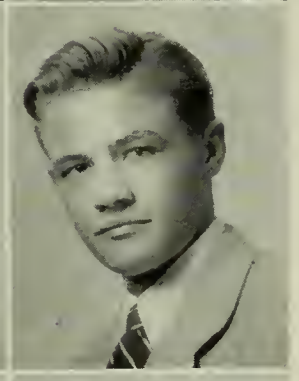

ARTHUR J. McCANN
250 River St., West Newton
Archie; III A; Warren; Electrician.

ROBERT JOHN McCARTHY
35 Kensington St., Newtonville
Bob; IV A; Day; Work; National Honor Society, 3.

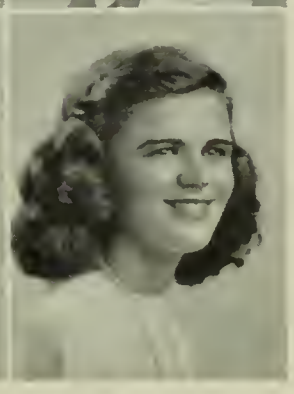

MARGARET ANN McCORMICK
65 Oxford Rd., Newton Centre
Peggy, Mag; II; Weeks; Wheelock; Neophytes, Treasurer, 1; English Club, 2; Drama Workshop, 2; Girls' Chorus, 1, 2; Rally Committee, 3; Newtonian Circulation Staff, 3; Christmas Vespers, 2; Legislature, 1, 2, 3.

E. VIRGINIA McCOURT
32 Rossmere St., Newtonville
Gini; I B; Day; Boston University; Camera Club, 1; Alpha Beta, 1; English Club, 2, 3; Outing Club, 2; Rally Committee, 2; Drama Club Workshop, 3; Music Club, 3; Latin Club, 2; Newtonian Data Staff, 3; Orange Shield, 1, 2; Lunchroom Squad, 2, 3; Office, Building II, 2; Legislature Alternate, 3; Honor Roll, 1.

THOMAS McGRATH
86 Waban Hill Rd., Chestnut Hill
Tom, Mickey, Magrew; II; Boston College High; Boston College; Orange Shield, 2.

RICHARD LEE McGRAW
21 Lenox St., West Newton
Dick, The Bird, Chicken; I B; Sewanhaka High, Floral Park, N. Y.; College; Newtonian, Sports, Circulation Staffs; Legislature Alternate; "Rotogravure," 1; Christmas Vespers, 2, 3; Spring Concert, 2, 3; Senior Play, 3; Male Quartet, 1, 2, 3; Mass. Music Festival, 2, 3; New England Music Festival, 3; Senior Play Committee, 3.

MARIANNA McGUFFIN
150 Newtonville Ave., Newton
Guppy; II; Bigelow; Outing Club; Bowling; French Club.

JANET DOROTHY McKEEN
2065 Commonwealth Ave., Auburndale
Jan; IV A; Warren; Westbrook Junior College; Personality Club, 1; Drama Workshop, 2, 3.

CAROL McKENZIE
66 Randlett Pk., West Newton
Mac; II; Warren; Bethany College and Forsyth Dental; English Club, 1; Drama Club Workshop, 2, 3; Rally Committee, 3; Senior Play Candy Committee, 3; Newtonian Circulation Committee, 3; Honor Roll, 2, 3; National Honor Society, 3.

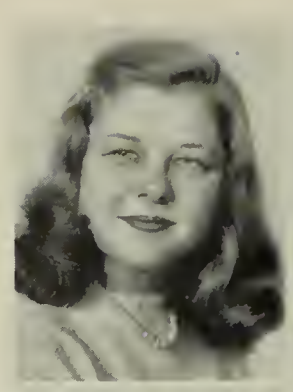

ANNETTE MAY MEINHART
20 Shawmut Pk., Newton Upper Falls
Angel, Sunshine; II; Weeks; Music Club, 1, 2, 3; Chorus, 1, 2.

RUTH McMAHON
27 Parsons St., West Newton
Ruthie, Mickey; II; Day; Colby Junior College; Microphone Club; Girls' Chorus, 1; Newtonian Staff; Rally Committee; Legislature; Building II Office; Halloween Committee; Candy Committee, Senior Play; Assistant Home Room Manager; Honor Roll, 1.

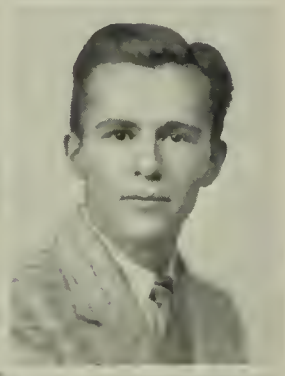

EDWARD MENTZER
10 Royce Rd., Newton Centre
Eddie; I B, II; Weeks; College; Baseball, 1; Hockey, 1; Home Room Manager, 1.

JOAN McMULLIN
30 Oak Ter., Newton Highlands
Mac; II; Weeks; Boston University; Newtonian Art Staff, 3; Orange Shield, 2, 3; Publicity Committee, Senior Play, 3; "Rotogravure," 1.

ANNE MESSIER
176 Warren St., Newton Centre
I A; Weeks; Radcliffe; Neophytes, 1; Alpha Beta; Debating Club, 1; Library Club, Secretary, 2, Vice-President, 3; Social Studies Club, 3; Senior Play Property Committee, 3; Honor Roll, 2, 3; National Honor Society, 3.

JUNE McNEIL
42 Fisher Ave., Newton Highlands
Mac, Junie; I A, II; Weeks; Colby Junior College; Alpha Beta; Drama Club Workshop; Archery, 1; Badminton, 1, 2, 3; Bowling, 3; Golf, 3.

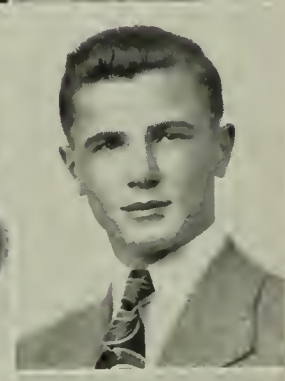

EDWARD CONRAD MICHAUD, JR.
202 Nehoiden Rd., Waban
Ned, Ed; I A; Warren; College; French Club, 2; Math Club, 3; Stage Crew, 3; Glee Club, 1, 2; Boys' Chorus, 3; Christmas Vespers, 1, 2.

JOHN McQUEENEY
61 Jewett St., Newton
Jake; II; Bigelow; Service.

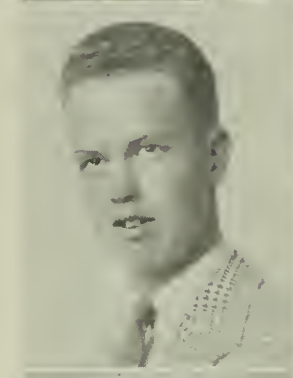

JANET MILLARD
255 Mill St., Newtonville
Jan; I A; Day; Mt. Holyoke or Duke University; Music Club, 1, 3; Math Club, 3; English Club, 2; Home Room Manager, 1, 2; Orange Shield, 2, Assistant Captain, 3; Lunchroom Board of Review, 3; Senior Play Business Committee; Girls' Chorus; Christmas Vespers.

RICHARD McSHEFFREY
121 Crescent St., Auburndale
Mac, Dick; III A; Warren; Electrician.

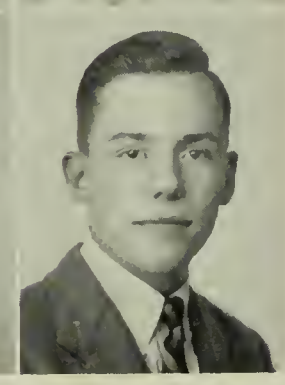

RICHARD L. MILLER
161 Forest Ave., West Newton
Dick; II; Day; Glee Club, 1, 2, 3; Boys' Chorus, 1; Stage Crew, 2, 3; "Rotogravure," 1; Spring Music Concert, 2; Christmas Vespers, 1, 2, 3; Home Room Manager, 2, 3; Honor Roll, 2; Radio Repair and Maintenance, 1; National Honor Society, 3.

JOHN F. MILLIGAN
125 Auburndale Ave., West Newton
Mill; IV A; Warren; Office Work; Junior Varsity Football, 1; Intermediate Football, 2.

ANNE MONZERT
280 Highland Ave., West Newton
I A; Warren; Bates; Alpha Beta, 1; Girls' Chorus, 1; Art Club, 2, 3; Tusitala, 2, President, 3; Social Room Hostess, 2; French Club, 3; Orange Book, 3; Assistant Editor, Newtonian, 3; Modern Dancing, 1, 2; Tennis, 2, 3; National Honor Society, 2, 3; "Rotogravure," 1; Senior Play Publicity Committee, 3; Honor Roll, 1, 2, 3.

WILLIAM JAMES MINGACE
89 Elm St., West Newton
Ming; IV A; Warren; College; Football, 2; Indoor Track, 1, 2; Baseball, 1, 2, 3; Legislature, 2; Orange Shield, 2, 3; Honor Roll, 1.

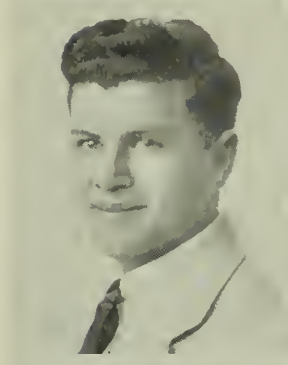

EDWARD J. MORAN
16 Dyer St., Framingham
Moose; III A, Printing; Open a Print Shop; Band.

BERNADETTE T. MIRISOLA
77 Central Ave., Newtonville
Betty, Shrimp, Murph; IV; Joseph Metcalf Junior High, Holyoke, Mass.; Business College; Girls' Chorus, 1, 2, 3.

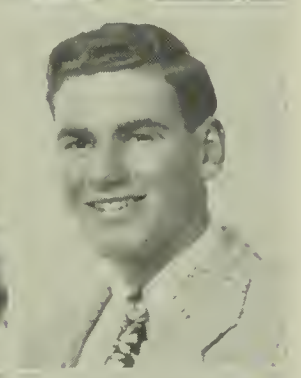

MARK MORDECAI
51 Montvale Rd., Newton Centre
Mickey; I A; Weeks; Williams; Junior Varsity Football; Junior Varsity Baseball; Intermediate Baseball; Varsity Football; Orange Shield, 3; Home Room Manager, 1; 2, 3.

MARJORIE MISHEL
89 Eastbourne Rd., Newton Centre
Margie; I A; Weeks; Pembroke; Neophytes, 1; Camera Club, 1, 2; English Club, Treasurer, 3; Honor Roll, 1, 2.

PATRICIA MOREHOUSE,
16 Ware Rd., Auburndale
Pat; I A; American School of Rio de Janeiro; College; Music Club; Glee Club; Girls' Chorus.

CAROLYN MARIE MITCHELL
32 Gilbert St., West Newton
Mitch; IV, II; Warren; Singing; Personality Club, 1; Chorus, 1, 2; Basketball, Hockey; Archery.

BARBARA J. MORAHAN
220 Tremont St., Newton
Barbie; II; Bigelow; Junior College; Camera Club, 1, 3; Basketball, 3; Field Hockey, Class Team, 3; Orange Shield, 3; Assistant Home Room Manager, 2; Honor Roll, 2, 3; National Honor Society, 3.

JAMES A. MOLLER
104 Eliot Ave., West Newton
Jim; II; Weeks; Preparatory School; Football Manager, 1, 2, 3.

JOSEPH RAILTON MORGAN
18 Hovey St., Newton
Ray; I A; Bigelow; Annapolis; Junior Varsity Football, 1.

PATRICIA MORRISON
55 Bowdoin St., Newton Highlands
Pat, Patsy; II; Weeks; Junior College; Cavalry Club, 2; Outing Club, 3; Basketball, 1; Cheerleader, 3; Field Hockey, Class Team, 3; Legislature, 3; Rally Committee, 3.

BETTE ANN MURPHY
5 Vaughn Ave., Newton Highlands
Bam, Bambi; IV C; Weeks; Endicott Junior College; English Club, 2; Canteen Committee; Tennis, 2.

WILLIAM B. MORSE
157 Dickerman Rd., Newton Highlands
Shorty; I A; Weeks; College; Chemistry Club, 2; Aviation Club, 3; Newtonian Business Staff, 3; Property Committee, Senior Play, 3.

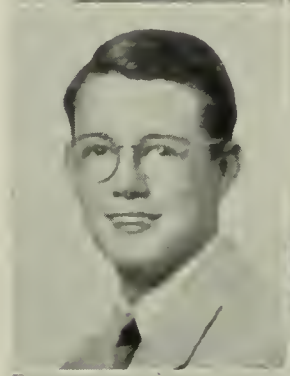

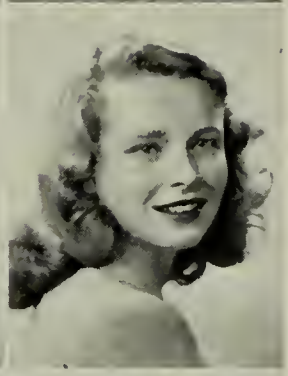

MARILYN MURPHY
14 Samoset Rd., Waban
Merf; I A; Warren; Mount Holyoke; Alpha Beta, 1; Camera Club, 2; Drama Workshop, 2; Spanish Club, 3; Cavalry Club, 3; Newtonian Copy Staff, 3; Field Hockey, 3; All Girls' Assembly, 3; Rally Committee, 3; Legislature, 3; Senior Play Publicity Committee, 3; Home Room Manager, 3; Honor Roll, 2, 3; National Honor Society, 3.

PATRICIA ANN MORTON
297 Woodward St., Waban
Pat, Patty; I B; Edward Little High, Auburn, Me.; College; English Club, 2; Outing Club, 2; Drama Club, 2, 3; Softball, 1; Drama Club Play, 2,3; Senior Play, 3.

JOHN MURREN
50 Brooks Ave., Newtonville
Johnny; II; Day; Radio Club, 3; Intermediate Football, 2.

MARY PATRICIA MOSHER
34 Byrd Ave., West Newton
Pat; I A; Warren; Regis; Drama Club, 2, 3; Camera Club, 1; Spanish Club, 1; English Club, 2; Outing Club, 2; Drama Club Workshop, 3; Chorus, 3; Drama Club Properties Committee, 2.

PRISCILLA MARION NAGELL
28 Park St., Newton
Pris, Kitten; II; Bigelow; Rhode Island School of Design; Art Club, 2; Spanish Club, 2; Music Club, 3; Drama Club Workshop, 2, 3; Circulation Committee, Newtonian, 3; Basketball, 1; Modern Dancing, 3; Orange Shield, 2; Assisant Home Room Manager, 1; Honor Roll, 3.

BARBARA MARIE MURPHY
3 Walnut Ter., Newtonville
Murph, Barbie; II; Day; Newton Hospital Training; Newtonite Reporter; Circulation Staff of Newtonite.

JOSEPH R. NARDONE
31 Capital St., Newton
Joe, Joey; II; Bigelow; 13th Year or Boston University; Orange Shield, 1, 2; Honor Roll, 3.

BARBARA JEAN MURPHY
94 Auburn St., Auburndale
Barb, Murph; IV; Warren; Kathleen Dell; Girls' Chorus, 3.

MATTEO NEGROTTI
56 Chapel St., Nonantum
Mat; IV A, II; Day; Service; Football, Junior Varsity, 1; Intramural Basketball, 1, 2, 3; Orange Shield, 2.

JOANNE B. NICHOLS
151 Charlesbank Rd., Newton
Jo, Nicky; I B, II; Bigelow; Art School or Junior College; Camera Club, 3; Bowling, 1; Tennis, 3.

JOSEPHINE NICHOLS
144 Hancock St., Auburndale
Jo; I A; White Plains High; College; Music Club; Honor Roll, 3.

SARAH GARDNER NICHOLS
38 Richardson St., Newton
Nickie, Sally; I A; Bigelow; Middlebury; Debating Club, 1; Latin Club, 2; Math Club, 3; National Honor Society; Honor Roll, 1, 2, 3.

BRUCE NICKERSON
21 Maple Pk., Newton Centre
Nick; I B; Weeks; Iowa State, Navy.

MICHAEL NICOLAZZO
6 Gannon Ct., West Newton
Mike, Nick; IV; Warren; Marine Corps; Vice-President, Sophomore Class.

ROGER NOLL
1880 Beacon St., Waban
Rog, Red; II; Warren; College; Varsity Hockey.

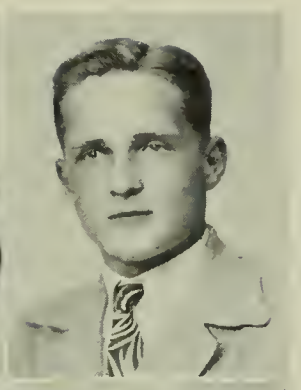

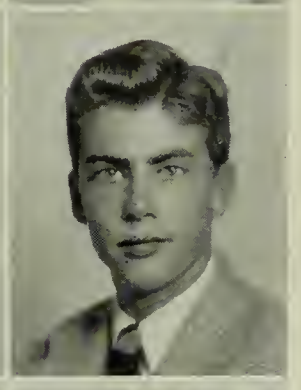

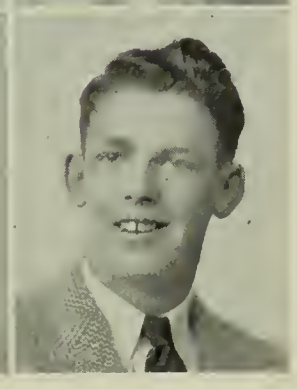

ROBERT NORCROSS
120 Waban Ave., Waban
Bob, Bobby; I A; Warren; College.

MARY GRACE NORRIS
112 Glen Ave., Newton Centre
Gracie; I A; Weeks; Wellesley; Neophytes, 1, President; Alpha Beta, 1; Drama Club, 2, 3; Girls' Chorus, 2; Newtonian Circulation Staff, 3; Orange Shield, 3; Legislature Representative, 1, 2; Drama Board, 2, Chairman, 3; Rally Executive Committee, 2; Executive Council, 3; Rally Committee, 3; Neophytes Play, 1; Drama Club Candy Committee, 2; Senior Play Candy Committee, 3; Class Treasurer, 2, 3; Honor Roll, 1.

HERMON NORTON, JR.
56 Pine Ridge Rd., Waban
Bud; I A; Weeks; Middlebury, M.I.T.; Projector Squad, 1; French Club, 2; Cavalry Club, 2; Math Club, 3; Manager, Basketball, 1, 2; Hockey Manager, 3; Junior Varsity Tennis, 1, 2; Orange Shield, 2; Legislature, 2, 3; Boys' Chorus, 1; Honor Roll, 2.

TRAVIS NUTTING
30 Chase St., Newton Centre
Trav, Travie, Nuts; II; Weeks; Preparatory School; Football, 1, 2, 3; Baseball, 1, 2; Basketball, 1; Track, 2; Executive Council, 3; Class President, 3.

BARBARA E. NYREN
17 Charles River Ter., Newton Highlands
Buzzy; I B; Weeks; Glee Club, 1, 2, 3; Neophytes, 1; Drama Club, 2, 3; Music Club, 3; Newtonite, 3; Bowling, 1; Archery, 1; New England Music Festival, 3; Massachusetts Music Festival, 2, 3; Christmas Vespers, 1, 2, 3; Spring Musical Comedy, 3; Drama Club Play, 2; Neophytes Play, 1; Spring Concert, 2; Honor Roll, 1.

EDWARD O'BOYLE
102 Grasmere St., Newton
O'Bimple; II; Bigelow; Boston University; Junior Varsity, Intermediate Football.

MARIE O'CONNELL
165 Fairway Dr., West Newton
Rie; I B; Warren; Regis; Alpha Beta, 1; Tusitala, 2, 3; Music Club, 1, 2, 3; Newtonite, 1, 2, 3; Newtonian, 3; Modern Dancing, 2; Badminton, 1; Band, 1; Chorus, 2, 3; Rally Committee, 2; Social Room Hostess, 2.

DOROTHY MARION O'CONNOR
2 Mullen Ct., Newton Highlands
Okie, Dottie; IV; Weeks; Burdett.

JEANNE VERONICA O'DONNELL
49 Staniford St., Auburndale
Jean; IV; Warren; College; Legislature, 3; Building II Office, 2.

SHIRLEY O'HARA
163 Harvard St., Newtonville
Shirl, S., Blondie; II; Day; Colby Junior College, Nursing; Alpha Beta, 1; Music Club, 2; Assistant Home Room Manager, 2

HARRY L. OLMSTEAD, JR.
12 Spring St., Newton Upper Falls
Ollie; II; Weeks; Leland Powers; Motion Picture Squad, 1; Microphone Club, 1, 2; Boys' Chorus, 1; Junior Achievement, 2.

JANE BRADFORD OSBORNE
103 Elgin St., Newton Centre
I B; Weeks; Colby College; Alpha Beta, 1; Cavalry Club, 2; Music Club, 3; Tusitala, 2, 3; German Club, 3, Vice-President; Newtonian, 3; Basketball, 1; Badminton, 1; National Honor Society, 2, 3; Leader Coros, 3; Legislature Alternate, 3; Honor Roll, 1, 2.

THELMA PACHUS
17 Anita Circle, Waban
Thel; II; Weeks; College; Home Room Manager, 1; Honor Roll, 1, 3.

MARTHA PALMER
230 Mt. Vernon St., West Newton
Marty; I A; Warren; Cornell; Alpha Beta, 1; Neophytes, Secretary, 1; English Club, 2, 3, Secretary, 2; Drama Club, 3; Orange Book, Assistant Editor; Newtonian, 3; Orange Shield, 3; Civics Board, 3; Lunchroom Board of Review, 3; National Honor Society, 2, 3; Legislature, 3; Rally Committee, 3; Senior Play Business Committee, 3; Christmas Vespers, 3; Class Secretary, 2; Girls' Vice-President, 3; Honor Roll, 1, 2, 3.

MARIE M. PALUMBO
250 Watertown St., Newton
IV C; Day; Business School; Personality and Dress Club, 3; Swimming, 2.

GINO D. PAOLINI
11 Jasset St., Nonantum
Cake, Gi; II; Day; Service; Glee Club, 2, 3; Legislature Alternate, 3.

EARL L. PAQUETTE
45 Auburn St., West Newton
Parky; III B; Warren; Work.

EDWARD PARENT
25 Prospect Ave., Newtonville
I B; Brookline High; Marine Architecture.

EMILE PARENT
111 Parker Ave., Newton Highlands
Little Moose; I A; Bigelow; Senior Play Usher Committee, 3; Home Room Manager, 1, 2, Assistant, 3.

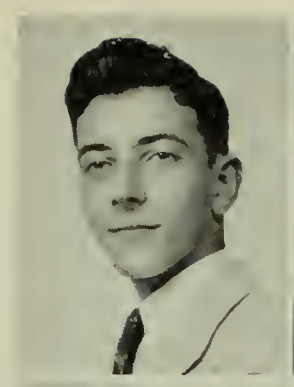

RICHARD PAUL
53 Beverly Rd., Newton Highlands
Dick; II; Weeks; Aviation, Marines; Aviation Club, 2, Vice-President, 3; Glee Club, 3; Boys' Chorus, 1, 2, 3; Intermediate Football, 1; Mechanics, 2.

DOROTHY JANE PENDERGAST
731 Washington St., Newtonville
Dottie, Doris; II; Day; Katharine Gibbs; Alpha Beta, 1; Social Studies Club, 3; Camera Club, 3; Music Club, 2; Tennis, 1; Modern Dancing, 3; Social Room Hostess, 3; Honor Roll, 1.

JULIA BRYANT PAINE PARKER
20 Birch Hill Rd., Newtonville
Judy; II, I A; Day; Lasell Junior College; Alpha Beta, 1; English Club, 2; Camera Club, 3; Social Studies Club, 3; Junior-Senior Girls' Chorus, 2; Copy Staff, Newtonite, 1; Neophytes, 1.

JOSEPH A. PASCUCCI
336 Grant St., Framingham
Peno; III A, Electrical; Lincoln Junior High; Marriage, Work, Electrician; Alternate Legislature; Honor Roll, 2.

MADELEINE PEPPLER
448 Woodward St., Waban
Maddy; I B; Bayside High; Simmons College; English Club, 3; Honor Roll, 3.

IRENE MARY PATRIACCA
62 Cook St., Newton
Mae, Mali; IV; Day; Secretary, Business School; Personality Club, 2; Chorus, 3; Spring Concert, 1; Christmas Vespers.

CHARLES ARNOLD PERKINS
127 Waverley Ave., Newton
Ben, Benny; I A; Bigelow; Rensselaer; Junior Varsity Basketball, 1; Intramural Basketball, 1, 2; Varsity Basketball, 3.

NORMAN PATERSON
596 Grove St., Newton Lower Falls
Norm, Pat; II; Warren; Chouinard Institute of Art, Los Angeles, California; Music Club, 3; Orange Book Art Editor, 3; Newtonian Art Editor, 3; Newtonian Photography Editor, 3; National Honor Society, 2, 3; Band A, 1; Orchestra, 1, 2, 3; Senior Play Publicity Committee, 3; "Rotogravure," 1; Spring Music Parade, 2, Publicity Committee, 2; "Pops" Publicity, 2, 3; Spring Musicale Publicity Chairman, 3; Honor Roll, 1, 2, 3.

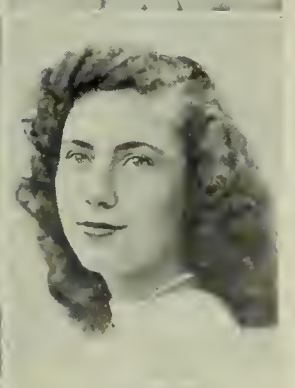

SONIA PESKIN
140 Sargent St., Newton
Pes, Spes, S; I, B II; Day; Mass. School of Art; Art Club, 1, 3, Secretary, 3; Home Room Manager, 2.

JOHN PATTEN
174 Auburn St., Auburndale
I A; Warren; College; Chemistry Club; National Honor Society, 2, 3.

PATRICIA JEAN PETTINER
264 Parker St., Newton Centre
Pat, Patty; II; Weeks; Boston University, Peter Bent Brigham Hospital; Cavalry Club, 2, 3; Music Club, 3.

JOHN F. PFEIFER
85 Floral St., Newton Highlands
Jack; IV A; Day; Bentley or Marine Corps; Aviation Club, Secretary, 3.

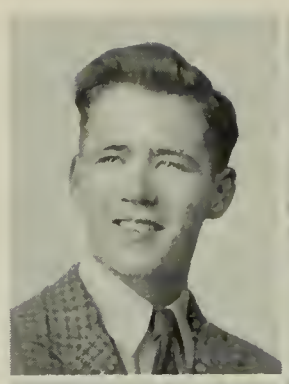

PATRICIA GIBBS PLACE
60 Carlton Rd., Waban
Pat, Patty; II; Warren; Penn Hall; Newtonian Circulation Committee, 3; Orange Shield, 3; Legislature Alternate, 1; Sophomore and Junior Chorus, 1, 2; Home Room Manager, 3.

JOHN PFEIFFER
20 Leslie Rd., Auburndale
Jack, Fife; I A; Warren; Wesleyan; Camera Club, 1; Aviation Club, 2; Chemistry Club, 3, Treasurer, 3; Math Club, 3; Track, 1, 2, 3; Intramural Basketball, 2; Home Room Manager, 1; Honor Roll, 1, 2; National Honor Society, 3.

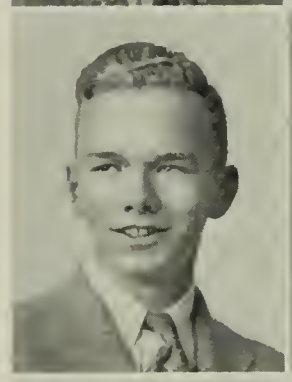

JUNE FRANCES PODREN
46 Lane Pk., Brighton
Junie; I B; T. A. Edison, Brighton; Cazenovia Junior College; Music Club, 1; Personality Club, 1; Radio Club, 2; Decorating Committee; Drama Club Workshop, 2, 3; Archery, 1, 2; Softball, 2; Assistant Home Room Manager, 2; Honor Roll, 1.

MARY ANN PICARELLO
15 Lexington St., West Newton
Mae, Marie; IV C; Warren; Office Work; Personality Club, 2.

FRANCES O'BANNON POPE
1037 Beacon St., Newton Centre
Fido, Southern Comfort, Frannie, Tex; II; Weeks; University of Texas or Garland School of Home Making; Neophytes, 1; Debating Club, 1; Drama Club Workshop, 3; Outing Club, 3; Puppeteers, 3; Aviation Club, 1; Newtonite, 3; Badminton, 2; Junior-Senior Girls' Chorus; Rally Committee, 2; Senior Play Scenery Committee; Christmas Vespers, 3; "Rotogravure."

ANTHONY R. PICARIELLO
31 Jefferson St., Newton
Pic, Tony; IV A; Bigelow; College; Honor Roll, 2.

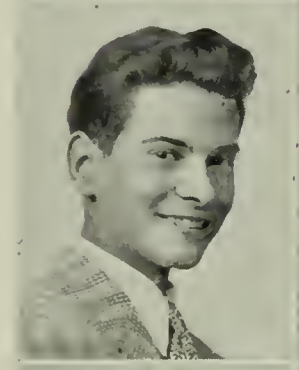

LOUISE POPE
127 Oakleigh Rd., Newton
Lou; IV C; Bigelow; Work; Costume Committee, Senior Play, 3; Office Building I, 3.

PHYLLIS MARY PICCIRILLO
82 Harvard St., Newtonville
Pitchy; IV C; Day; Personality Club, 2, 3.

SUZANNE POST
103 Court St., Newtonville
Sue; II; Lewistown Junior High, Lewistown, Pa.; Wheelock; Chorus, 1; Drama Club, 2, 3; Glee Club, 2, 3; Neophytes, 1; Music Club, 2; Newtonian Circulation Staff, 3; Christmas Vespers, 2, 3; Spring Music Parade, 2; Candy Committee, 2; Office Building I, 3; Honor Roll, 3.

JOHN PICKETT
53 Amherst Rd., Waban
Jackie; I B; Weeks; College; Intermediate Baseball; Junior Varsity Baseball.

ELIZABETH ANN POWERS
41 Vernon St., Newton
Bets, Betty, Liz; II; Weeks; College; Alpha Beta, 1; Newtonian Circulation Staff, 3; Girls' Chorus, 2, 3; Christmas Vespers, 2, 3.

MARY DOROTHY PRENDERGAST
28 Chandler Pl., Newton Upper Falls
Dottie, Prenda; IV B; Weeks; Boston University; Commercial Club, 3

JOHN PHILIP PURCELL
11 Lincoln Pl., West Newton
Fritz, Sleepy, Purce; I A; Warren; Boston College; Junior Varsity Football, 1.

PAULINA JANE QUILTY
61 Hancock St., Auburndale
Paulie, Paul; I B; Warren; Junior College; Neophytes, 1; Alpha Beta, 1; Drama Club, 3, Publicity Chairman; English Club, 3; Modern Dancing; Girls' Chorus, 1, 2; Christmas Vespers, 1, 2; Lunchroom Squad, 2, 3; Rally Committee, 1, 2; Legislature, 1.

ELEANOR CLAIRE QUINLAN
115 Waban Pk., Newton
El, Ellie; II; Bigelow; Junior College; Alpha Beta, 1; English Club, 3; Basketball, 1; Girls' Chorus, 1, 2; Lunchroom Squad, 2; Christmas Vespers, 1, 2; Social Board Committee, 3.

MARION QUINN
29 Irving St., Newton Centre
Quinnie; I A; Day; Emmanuel; Alpha Beta, President, 1; Neophytes, 1; Drama Club Workshop, 2; English Club, 2, President, 3; Latin Club, 2; Orange Book, 2; Newtonian Data Editor, 3; Field Hockey, 1; Parents' Night Hostess, 3; Orange Shield, 2; National Honor Society, 2, Treasurer, 3; Home Room Manager, 2; Legislature, 3; Senior Play Candy Committee, 3; Honor Roll, 1, 2, 3.

PAUL T. QUINN
43 Oakwood Rd., Newtonville
Angus; IV A; Day; Bryant and Stratton; Aviation Club; Orange Shield Alternate; Legislature Alternate.

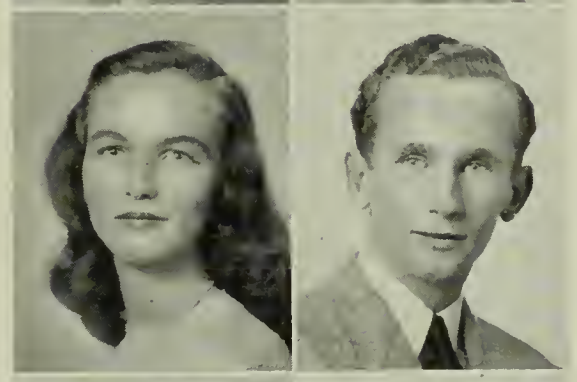
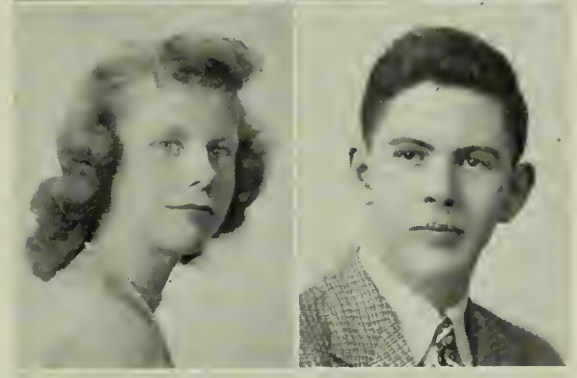
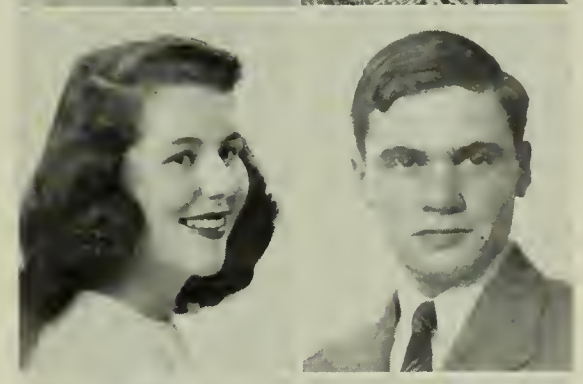
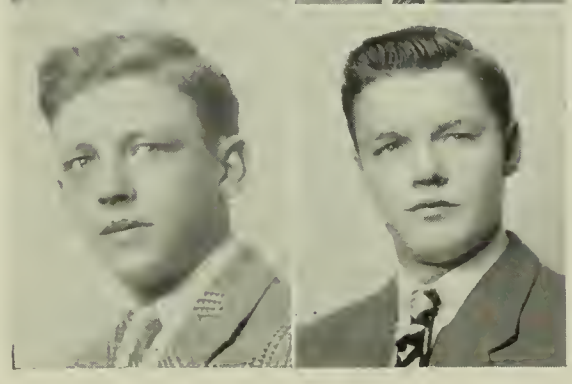

WILLIAM FRANCIS RALEIGH
21 Prospect Pk., Newtonville
Bill; II; William Hall High, W. Hartford, Conn.; College; Dramatic Club, 3; Executive Council Committee, 3; Cheerleader, 2; Legislative Representative, 2; Senior Play Usher, 3; Home Room Manager, 3.

BARBARA RANDALL
21 Institution Ave., Newton Centre
Barb; I B; Weeks; University of New Hampshire; Alpha Beta, 1; Latin Club; Drama Club Workshop; Archery, 1; Music Club; Chorus; Glee Club; Honor Roll, 3.

EDGAR RANDLE
10 Highland Pk., Newtonville
Bud, Buddy; I A; Bigelow; College; Alpha Gamma Tau, 3; Varsity Club, 2, 3; Junior Varsity Basketball, 1; Varsity Tennis, 1, 2, Captain, 3; Lunchroom Squad, 2; Legislature, 3; Senior Play Usher, 3.

CHARLES LIONEL REGAN
112 Warwick Rd., West Newton
Senator, Soupy, Chuck; I A; Warren; College; Neophytes, 1; Chess Club, 1; English Club, 2, 3; Latin Club, Vice-President, 2; Orange Book Staff, 3; Business Manager, Newtonian, 3; Senior Play Cast, 3; Honor Roll, 1, 2, 3; National Honor Society, 3.

DAVID W. REGO
35 Oak Ter., Newton Highlands
Tico Tico, Dave; I A; Wellfleet High; M.I.T.; Radio Club, 2, 3; Math Club, 3; Band, 1 ,2, 3; Orchestra, 3; Honor Roll, 1; National Honor Society, 3.

ROBERT W. REICHHELD
14 Sterling St., West Newton
Rasputin; II; Gilbert Stuart, Providence, R. I.; Boston University.

EDWARD B. REILLY, JR.
248 Cherry St., West Newton
Savage, Eddie, Doc, Irish; IV; Warren; U. S. Air Force; Intermediate Football, 2; Legislature, 1; Boys' Chorus, 3.

ALFRED JOSEPH RICCI
7 Crescent Sq., Newton
Al, Ric, Rich; IV A; Day; College; Honor Roll, 3.

MADELEINE RICCIARDI
268 Watertown St., Newton
Madge; IV C; Day; Art School.

ATEO RICCIARDELLI
33 Mills Rd., Needham
Ricky; III A, Electrical; Needham Junior High; Electrician.

ANNE RICH
269 Franklin St., Newton
Richie; I A; Bigelow; Vassar or Smith; Alpha Beta, 1; Drama Club Workshop, 2; English Club, 2, Program Chairman, 3; Circulation Editor, Newtonian, 3; Basketball, 1; Orange Shield, 3; Legislature, 2, Alternate, 3; Girls' Chorus, 2; Christmas Vespers, 2; Rally Committee, 2; Senior Play Candy Committee, 3; Honor Roll, 2, 3; National Honor Society, 3.

WILLIAM DONALD RICKER
17 Leonard Ave., Newtonville
Bill, Moose; II; Day; Preparatory School; Intermediate Football, 2; Junior Varsity Baseball; Intramural Basketball, 2.

ELAYNE ROSALYN ROBBINS
1151 Commonwealth Ave., West Newton
I B; Thayer Academy; College; Music Club, 2, 3; Latin Club, Treasurer, 2; Drama Club, 3; Newtonian Representative, 3; Drama Club Play, 3; Home Room Manager, 3.

DEAN WENTWORTH ROBINSON
236 Varick Rd., Waban
Robbie, Rob; I A; Warren; New Hampshire University; Camera Club, 2, 3; Aviation Club, 2; Band, 1; Legislature Alternate, 2.

ELIZABETH ANNE ROBINSON
236 Varick Rd., Waban
Liz; I A; Warren; Cornell; Art Club, 1; Drama Club Workshop, 2; Chemistry Club, Vice-President, 2, Secretary, 3; Math Club, Secretary, 3; Orange Book, 2; Newtonian Features Editor, 3; Hockey, 2; Orange Shield, 2; National Honor Society, 2, 3; Legislature, 3; Honor Roll, 1, 2, 3.

GUDRUN ROBINSON
80 Berkeley St., West Newton
Mei-Mei; I A; Warren; Wellesley; Music Club, 1; Library Club, Vice-President, 2; Drama Club Workshop, 2, 3; Newtonian, 3; Hockey, 1; Orange Shield, 3; Chorus, 1, 3; Senior Play Properties Committee, 3; Christmas Vespers, 3; Honor Roll, 1, 2, 3; National Honor Society, 3.

VIRGINIA ROOD
21 Mountfort Rd., Newton Highlands
Ginny, Ginger; II; Shortridge High, Indianapolis, Ind.; College; Camera Club, 3; Tennis, 3.

NATHANIEL ROSENBERG
14 Mandalay Rd., Newton Centre
Nat, Tuts; I A; Weeks; Brown; Neophytes, 1; Latin Club, 2; English Club, 2, 3; Orange Shield, 3; War Stamp Manager, 1; Neophytes Play, 1; Legislature Alternate, 1.

LOIS ANNE ROSENE
114 Sargent St., Newton
Coo; I A; Bigelow; Junior College, Art School; Alpha Beta, 1; Drama Club Workshop, 2; Rally Committee, 3.

ANNE MARIE RYAN
86 Norwood Ave., Newtonville
Annie, Red; II; Day; Wheelock; Alpha Beta, 1; Outing Club, 2; Basketball, 1; Softball, 1; Legislature Alternate, 3; Honor Roll, 1, 2.

MARILYN ELAINE ROSENTHAL
37 Commonwealth Pk., Newton Centre
I A; Weeks; College; Music Club, 2; Outing Club, 1, 2; Math Club, 3; Basketball, 1, 2, 3; Tennis, 1; Baseball, 2, 3; Band, 1, 2, 3; Honor Roll, 1, 2; National Honor Society, 3.

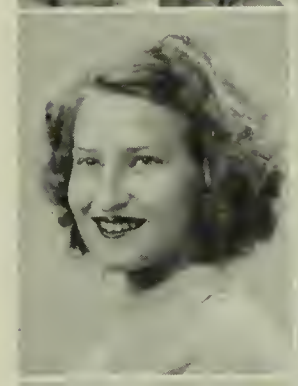

EMILY P. RYAN
236 Auburndale Ave., Auburndale
Em; II; Warren; Kathleen Dell; Drama Workshop, 3; Music Appreciation, 1; Outing Club, 2; Modern Dance, 1, 2; Basketball, 1; Orange Shield, 2; Legislature, 1; Honor Roll, 1.

JANET ROUNDING
41 Vernon St., Newton
Jannie, Jan; II; Weeks; Junior College; Alpha Beta, 1; Newtonian Circulation Committee, 3; Girls' Chorus, 2, 3; Christmas Vespers, 2, 3.

JOAN ELIZABETH RYCROFT
5 Hunter St., West Newton
Joanie, Tina; II; Warren; Lasell; Library Club; Aviation Club; Alpha Beta; Newtonian; Modern Dancing; Badminton; Orange Shield, 2, 3; "Rotogravure."

DONALD GEORGE ROWLINGS
70 Greylock Rd., Newtonville
Don; I A; Day; Dartmouth; Camera Club, 2, Secretary, 3; Junior Varsity Basketball, 1, 2; Intramural Basketball, 2, 3; Legislature, 1, 2; Home Room Manager.

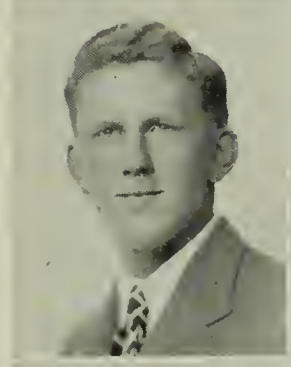

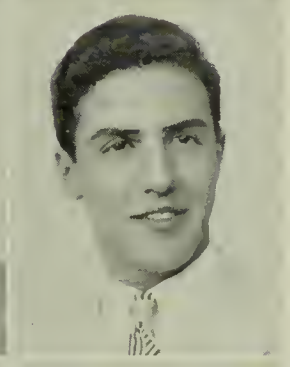

BRADLEY TAYLOR SACK
29 Kodaya Rd., Waban
Sad Sack; I A; Weeks; M.I.T.; Math Club, 3; National Honor Society, 2, 3; Legislature, 2; Honor Roll, 1, 2, 3; Radio, 1.

PAUL ROY
80 Charles St., Auburndale
II; Warren; Work or V-12; Radio Club, 1.

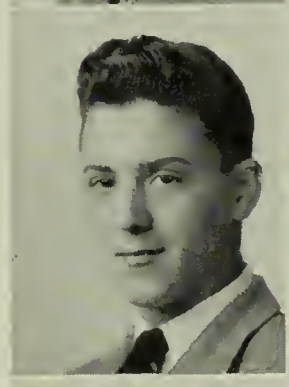

BARBARA SALINGER
161 Highland Ave., Newtonville
Barb, Barbie; I A; Day; Smith; Alpha Beta, 1; Spanish Club, 2; Drama Club Workshop, 2; Music Club, 3; Girls' Chorus, 1, 2, 3; Cast, Senior Play; Honor Roll, 1, 2; National Honor Society, 3.

ROBERT MORRIS RUBIN
92 Stuart Rd., Newton Centre
Rube, Bob; I A; Weeks; M.I.T.; Alpha Gamma Tau, 3; Junior Varsity Football Manager, 1; Honor Roll, 2.

BETTY SANDLER
26 Janet Rd., Newton Centre
Betts; II; Highland Manor, N. J.; College; Music Club, 3; Orange Shield, 2, 3; Honor Roll, 2.

VIRGINIA SANGUINETI
13 Nonantum Pl., Newton
Ginny; I A; Bigelow; Westbrook Junior College; Outing Club, 3; Chorus, 1, 3.

ANNA ROSE SCHIAVONE
44 Hale St., Newton Upper Falls
Shovy; IV B; Weeks; Boston University, Business School; Commercial Club, Vice-President; Honor Roll, 2; National Honor Society, 3.

RIEKA SAXE
30 Embassy Rd., Brighton
Rickie; I A; T. A. Edison; University of Miami; French Club, 2.

R. THOMAS SCHORER
28 Olde Field Rd., Newton Centre
Tom; II; Weeks; Institute of Design; Stage Crew, 1, 2; Art Club, 1, 2, 3, Vice-President, 3; Honor Roll, 3; National Honor Society, 3.

ALLAN SCHAFFER
47 Waban Hill Rd., Chestnut Hill
Al, Red; I A; Weeks; College; Neophytes, 1; Drama Club, 2; Assistant Business Manager, Orange Book, 3; Indoor Track, 2, 3; Outdoor Track, 1, 2, 3; Orange Shield, 3; Senior Play, 3; Legislature Alternate, 3; Honor Roll, 3.

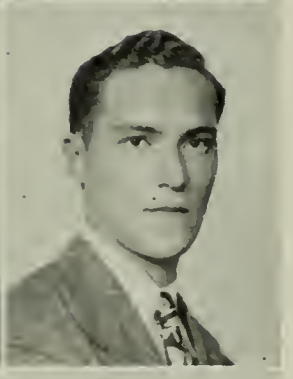

MARSHALL MELVIN SCHRIBMAN
40 Westbourne Rd., Newton Centre
Murph, Marsh; IV A, I B; Weeks; Boston University; Debating Club, 1, 2, 3; Treasurer, 3; Swimming, 3.

MARILYN SCHELLER
37 Kenmore St., Newton Centre
Honey Chile; I A; Greenville, N. C.; Bouvé; Cavalry Club; Basketball, 3.

ROBERT L. SCOTT
2004 Beacon Rd., Waban
Nemo; II; Warren; College; Varsity Football.

GERHARDT F. SCHENCK
83A Greenwood St., Newton Centre
Gerry; I A; Weeks; College; Camera Club, 1; Math Club, 2, 3; Honor Roll, 2; Radio, 1.

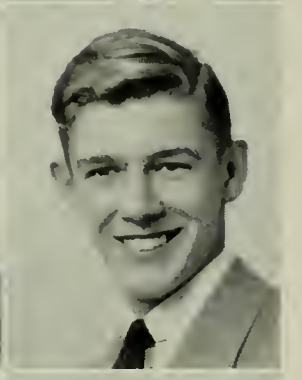

RONALD SEESTED
98 Warwick Rd., West Newton
Ronnie; I B; Day; Mass. State College; Baseball; Legislature, 1, 3.

FRED HENRY SCHEININ
299 Centre St., Newton
Freddie; IV A; Bigelow; Work; Alternate Home Room Manager, 1; Honor Roll, 3.

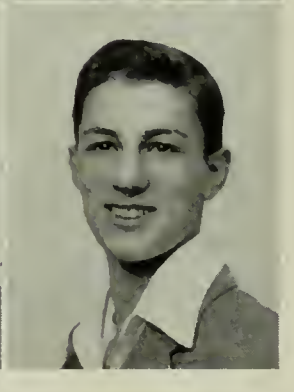

NORMAN SEMENTELLI
6 Bemis Rd., Newton
Sem; III A; Day; Electrician.

JOHN J. SEUFERT, JR.
193 Winchester St., Newton Highlands
Jack; II; Weeks; College.

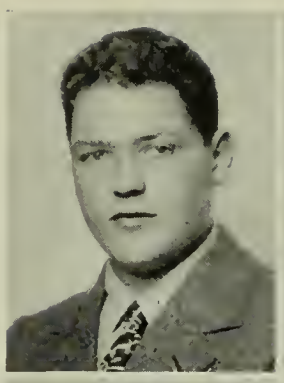

OWEN D. SHEA
22 Glenwood Ave., Newton Centre
I A; Chicopee High; College.

MARJORIE ANN SHAKESPEARE
5 Park Pl., Newtonville
Shaky; II; Oak Grove, Vassalboro, Me.; X-Ray Technician, Lahey Clinic.

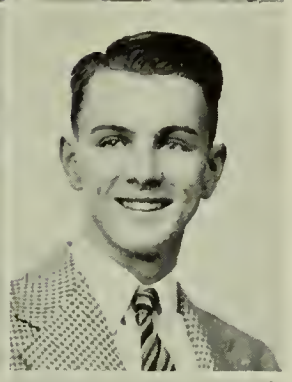

HUGH SHERIDAN
1084 Chestnut St., Newton Upper Falls
Hughie, Herbie; IV; Weeks; Work; Camera Club, 1; Boys' Chorus, 3.

JACK SHARKEY, JR.
469 Brookline St., Newton Centre
Bull; II; Weeks, Admiral Billard Academy; Dartmouth, Boston College; Varsity Club, 2, 3; Varsity Football, 2, 3; Hockey, 2, 3; Baseball, 2, 3.

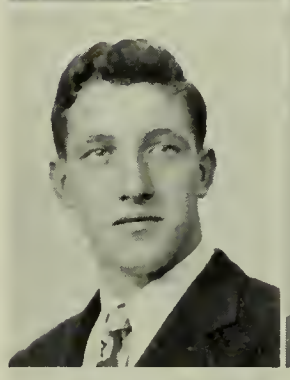

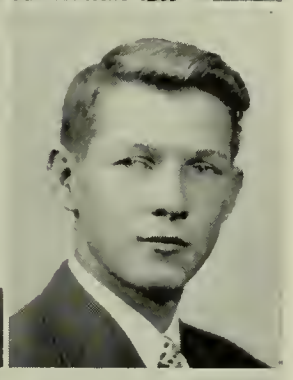

JAMES EDWARD SHERMAN
25 Ballard St., Newton Centre
Jim, Jimmy; II; Weeks; Worcester Tech.; Legislature, 1, Alternate, 3; Home Room Manager, 1.

NATALIE RUTH SHARROTT
48 Cottage St., Newton Upper Falls
Nat, Sparky; II; Weeks; Art School; Personality Club; Sophomore Girls' Chorus; Junior-Senior Girls' Chorus.

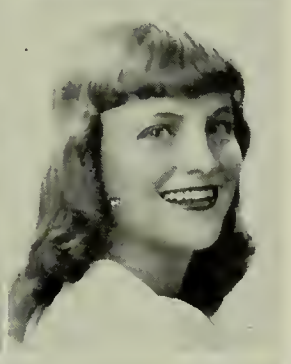

BARBARA ANNE SHORT
220 Adams Ave., West Newton
Shorty, Barbie, Bobbie; I B; Warren; Jackson College; Art Club; Puppeteers; Tennis; Modern Dance; Hockey; Soccer; Orange Shield; Home Room Manager, 2; Legislature Member, 3; Honor Roll, 1, 2, 3; National Honor Society, 3.

JOHN SHEA
22 Glenwood Ave., Newton Centre
Jack; I A; Chicopee High; College.

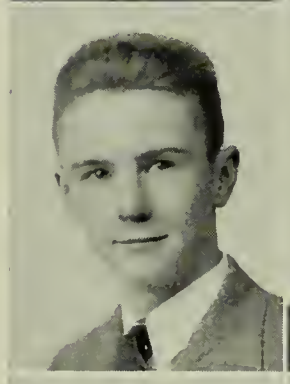

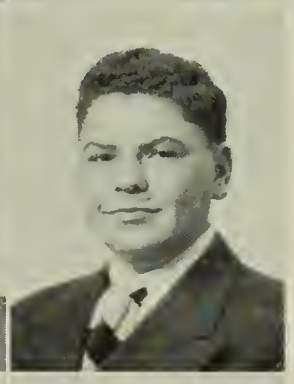

HAROLD SIAGEL
524 Ward St., Newton Centre
I B; Roxbury Memorial High; College; Music Club.

MARY PHYLLIS SHEA
15 Melville Ave., Newtonville
Phyll; I B, II; Day; Nursing; Puppeteers, 1; Camera Club, 2; Tennis, 2; Orange Shield, 3; Business Committee, Senior Play; Honor Roll, 3.

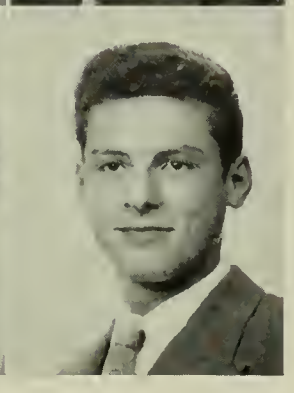

SAUL SIAGEL
524 Ward St., Newton Centre
I B; Roxbury Memorial High; Pre-Medical; Glee Club, 3; English Club, 3.

JANICE R. SILVA
45 Wedgewood Rd., West Newton
I A; Day; College; Music Club, 1, 2, 3; National Honor Society, 2, 3; Honor Roll, 1, 2, 3.

LUCILLE ETHEL SIRES
32 Charles St., Auburndale
Lu; IV C; Warren; Designing School.

ANN SILVESTRONE
392 Langley Rd., Newton Centre
Butch; IV C, Business; Weeks; Business College; Outing Club, 2; Personality Club, 2; Tennis.

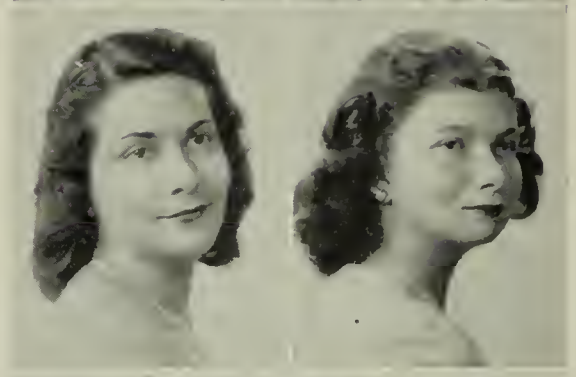

CAROL MAY SISSON
27 Hamlin Rd., Newton Centre
I A; Dana Hall; Cornell University; Art Club, 2, 3; Drama Club Workshop, 2, 3; Newtonian Representative, Home Room; Orange Shield, 3; Co-Chairman, Senior Play Scenery Committee; Home Room Manager.

HELEN BERNICE SINCUK
576 Grove St., Newton Lower Falls
IV C; Warren; Wilfred Academy.

PAULA SLATER
282 Foster St., Brighton
Polly; I A; Thomas A. Edison, Brighton; Connecticut Junior College; Alpha Beta, 1; French Club, 2, 3; Spanish Club; Music Club; Library Club; English Club.

RICHARD SIMMONS
191 Newtonville Ave., Newton
Dick; III A, Machine; Motorcycle Mechanic.

ARLINE SMALL
196 Lexington St., Auburndale
IV B; Warren; Work; Drama Club Workshop; Honor Roll, 1.

DOROTHY E. SIMONIAN
113 Elliot St., Newton Highlands
Dot; Dottie; II; Weeks; College; Social Studies Club; National Honor Society; Honor Roll, 1, 2, 3.

DONALD C. SMITH
50 Olde Field Rd., Newton Centre
Smitty; II; Weeks; Northeastern; Stage, 1, 2.

JEANNE THERESA SIMS
1361 Walnut St., Newton Highlands
Scoot, Terry, Simmy; I B; Weeks; Mechanical School; Music Club, 1; Cavalry Club, 2; Archery, 1; Basketball, 2; Girls' Chorus, 3; Christmas Vespers, 3; Assistant Legislature, 2; Honor Roll, 1, 2; National Honor Society, 3.

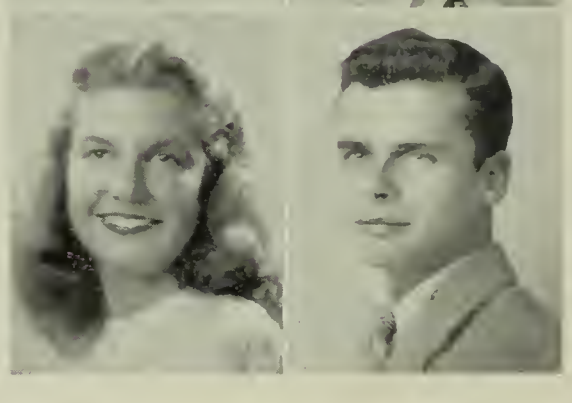

DONALD J. SMITH
24 Lawn Ave., Newtonville
Smitty; II; Day; Northeastern; Debating Club; Aviation Club, 1, 2; Projector's Club; Boys' Chorus; Business Committee, Newtonian; Legislature, 2; Home Room Manager, 1, 2; Business Committee, Senior Play; Honor Roll.

LOIS SMITH
95 Larchmont Ave., Waban

Smitty, Lo; I B; Weeks; Boston University; Microphone Club, 1; Outing Club, 3; English Club; Archery; Tennis; Badminton.

JOANNE CAROL SPICKER
55 Elgin St., Newton Centre

Spicks, Jo, Chippie; I A; Weeks; Gettysburg College or Bucknell University; Cavalry Club, 3; Music Club, 2, 3; Tennis, 1, 2; Ping-pong, 2; Badminton, 2.

ROGER SMITH
112 Brackett Rd., Newton

Rog; I A; Baldwin Township High, Philadelphia, Pa.; Yale; English Club, 2, 3; Art Club, 3; Newtonian, Assistant Business Manager; Orange Shield; Social Room, 3.

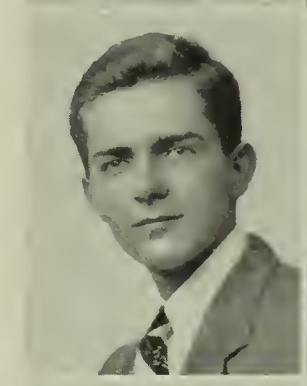

CAROL ANN SPILLER
214 Commonwealth Ave., Chestnut Hill

Slim, Gypsy, Peanuts, K. K.; I A; Weeks; College; Neophytes, 1; Music Club, 2, 3; Basketball, 1; Girls' Chorus, 2, 3; Orange Shield, 1; Cafeteria Seller, 2, 3; Home Room Manager, 1; Assistant Legislature, 2; Christmas Vespers, 2, 3; Prompter, Senior Play, 3.

JANICE SNIDER
56 Mandalay Rd., Newton

Janie; II; Weeks; Mt. Ida; Music Club, 1, 2, 3; Personality Club, 1; French Club, 3; Basketball, 1, 3; Baseball, 3; Tennis, 3; Archery, 1; Chorus, 3; Christmas Vespers 3.

ELOISE SPRINGTHORPE
458 Albemarle Rd., Newtonville

Lois, El; II; Day; Nursing; Basketball, 1; Modern Dancing, 2; Orange Shield, 3; Junior-Senior Girls' Chorus, 2, 3; Alternate, Legislature, 1, 3; Honor Roll, 1, 2, 3.

DANIEL SOBEY
2 Mechanic St., Newton Upper Falls

Danny, Soupy; III A, Printing; Weeks; Printing; Honor Roll, 3.

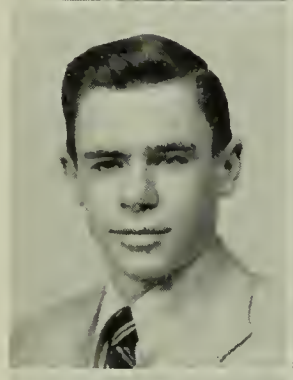

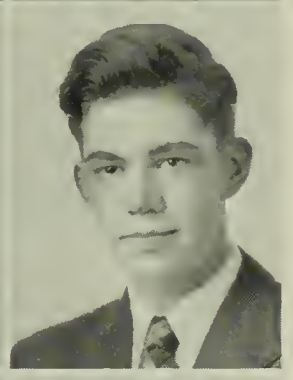

WILLIAM C. STARKWEATHER
59 Pigeon Hill Rd., Auburndale

Pierre; I A; Warren; Mass. State; Camera Club, 2; Art Club, 3; Social Room Host, 2, 3; Social Room Board, 3; Honor Roll, 1, 2; National Honor Society, 3.

BARBARA SOEN
29 Noble St., West Newton

Barb, Bobbie, Jersey; IV B; Warren; Business School; Drama Club Workshop, 1.

MARY STEPHEN
55 Carl St., Newton Highlands

Stevie; IV C; Weeks; Harry Conover Modeling.

LORNA JEAN SPENCER
133 Beaumont Ave., Newtonville

Spence; I B; Day; Framingham State, English Club; Debating Club; Archery, 3; Chorus, 3; Legislature Alternate, 1, 2.

JOAN KAYE STERN
40 Grant Ave., Newton Centre

I A; Weeks; Radcliffe; Microphone Club, 1; Drama Club, 2, 3; French Club, 2, President, 3; Girls' Chorus, 2; Latin Club, 2; Orange Shield, 3; National Honor Society, 2, 3; Christmas Vespers, 2; Legislature, 3; Honor Roll, 1, 2, 3.

PHYLLIS STIGLICH
37 Athelstane Rd., Newton Centre
Phee; II; Weeks; Fisher Secretarial School; Camera Club; Music Club; Honor Roll, 1, 2, 3.

JEAN SWANTEE
16 Winnetaska Rd., Waban
I A; Warren; College; Chemistry Club, 3; Glee Club, 2, 3; Girls' Chorus, 1; Home Room Manager, 1, 2; Honor Roll, 1, 2.

EILEEN STUART
15 Glen Ave., Newton Centre
I; II; Shurtleff Junior High; Framingham State Teachers College; Music Club, 2, 3; Library Club, 2, 3; Social Studies Club, 3; Archery, 2; Badminton, 2; Orange Shield.

JOAN SWARTZ
114 Albemarle Rd., Newtonville
Joe, Squeaky; IV B; Day; Kathleen Dell.

HARVEY PAUL SULKIN
77 Halcyon Rd., Newton Centre
Sulky; II; English High, Boston; University of North Carolina; Aviation Club; Camera Club.

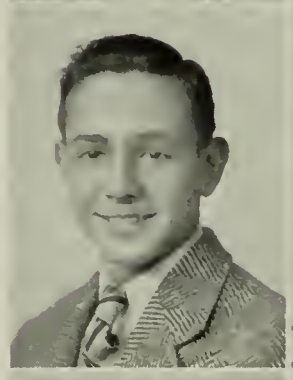

ANN F. TAFFE
286 Melrose St., Auburndale
Taffy; II; Warren; Kindergarten Training School; Camera Club, 2; Home Economics, 3; Archery, 1; Orange Shield, 2, 3.

CHRISTINE M. SULLIVAN
1159 Commonwealth Ave., West Newton
Chris, Tina; II; Warren; Teachers College.

CARMELLA TAMBASCIO
58 Lincoln Rd., Newton
III B; Day; Dietitian School.

JOSEPH SULLIVAN
1772 Beacon St., Waban
Sull, Joe; I A; Warren; Harvard; Intermediate Football; Ski Team; Orange Shield; Usher, Senior Play.

FRANCES TANNEY
15 Irving St., Newton Centre
III B; Weeks; Hair Dressing School.

KARL SWAN
391 Linwood Ave., Newtonville
Swanee; I A; Day; College; Microphone Club, 1; Chemistry Club, 2; French Club, 3; Basketball Manager, 1, 2, 3; Intramural Basketball, 2; Honor Roll, 1, 2, 3; National Honor Society, 3.

FRANK TAFT
255 Homer St., Newton Centre
II; Weeks; Boston College; Intramural Basketball, 2, 3.

CHRISTY JOSEPH TARANTINO
22 Woodward St., Newton Highlands
Chris, Terror; II; Weeks; Air College; Aviation Club; Intermediate Baseball and Football; Boys' Chorus.

FRED LAWRENCE TAYLOR
113 Brackett Rd., Newton
Fred, Chic; I A; Bigelow; Lehigh; Neophytes, 1; Music Club, 3; German Club; Newtonian Advertising Staff, 3; Track, 2; Football Manager, 1; Scoreboard, Football, 2; Honor Roll, 2.

PAUL HERBERT TEDESCO
87 Charlesbank Rd., Newton Corner
Ted; I A; Bigelow; Yale; Orange Book; Track, 1; Legislature, 1, 2, 3.

JACQUELLYN TEMPLE
5 Willard St., Newton
Jacki, Mousie; II; Bigelow; Sarah Lawrence; Drama Club Workshop, 2, 3; Chorus, 3; Senior Play Scenery Committee.

STANTON J. TEN BROECK
77 Allerton Rd., Newton Centre
Doc, Stan; II; Weeks, New Hampton School, New Hampton, N. H.; Business College.

MYRON THAYER
184 Cabot St., Newton
Buster; I B; Bigelow; Service; Junior Varsity Baseball, 1; Intermediate Football, 2; Intermediate Track, 2; Varsity Football, 3; Indoor Track Varsity, 3; Senior Play Usher, 3.

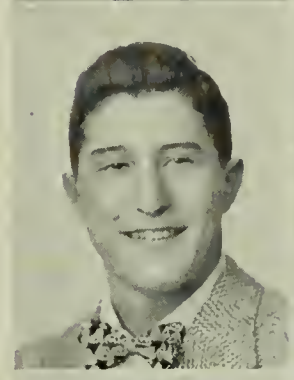

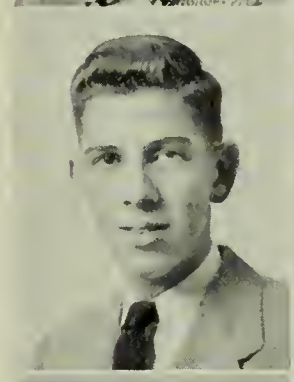
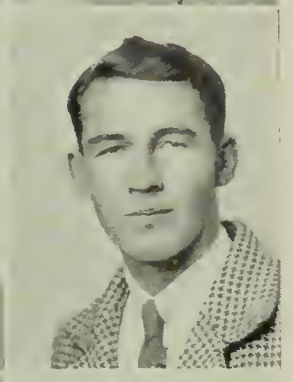

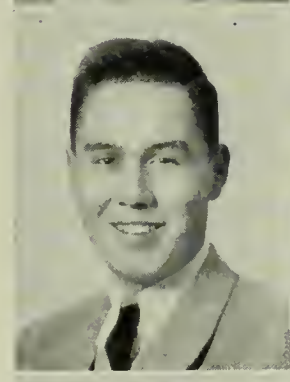

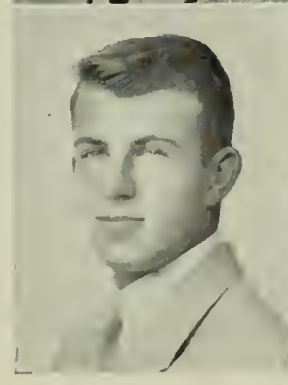

BARBARA ANN THOMPSON
10 Locke Rd., Waban
Barbi; II; Weeks; Westbrook Junior College; Drama Club Workshop, 3; Legislature, 1; Girls' Chorus, 1; Honor Roll, 3.

BARBETTA LEE THOMPSON
409 Auburn St., Auburndale
Barbie; II; Warren; Mass. Art School; Glee Club, 1; Chorus, 3; Christmas Vespers, 1; Honor Roll, 1.

ROBERT ERNEST THOMPSON
34 Kensington Ave., West Newton
Bob, Thommy; II; Day; U. S. Marines; Football, 2.

ROBERT ALLEN TODD
15 Bemis St., Newtonville
Bob; I B; Day; Dartmouth; Intermediate Football, 1; Junior Varsity Basketball, 1, 2, Varsity, 3; Intermediate Baseball, 1, Varsity, 2; Senior Play Usher, 3.

BARBARA TOOMEY
589 California St., Newtonville
Barbi; II; O. L. Presentation; College.

ELIZABETH M. TOSCANO
76 Day St., Auburndale
Betty; II; Warren; Westbrook or Lasell Junior College; Outing Club, 3; Drama Club Workshop, 3; Orange Book; Basketball, 1; Honor Roll, 1, 2, 3; National Honor Society, 3.

GLORIA TOSTI
925 Watertown St., West Newton
Glo, Glory; IV; Day; Secretary.

NANCY B. TURNER
42 Maple St., Auburndale
Nan; I A; Warren; Wheaton; Music Club, 1, 2, 3; French Club, 3; Legislature, 2; Orchestra, 1, 2, 3.

ROBERT R. TOWNE
851 Watertown St., West Newton
Bob; II; Warren; Army or College; Orange Shield, 2, 3; Legislature; Senior Play Usher, 3.

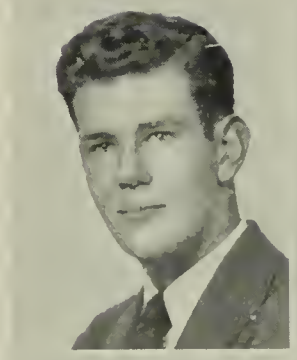

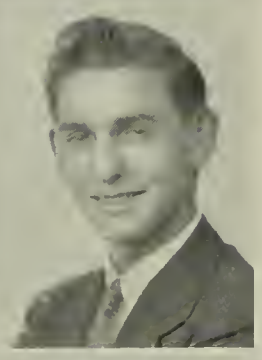

JAMES N. TUTTLE, JR.
132 Albemarle Rd., Newtonville
Tut; I B; Day; Dartmouth; French Club, 1; Basketball, 1, 2, 3; Band, 1, 2, 3; Orchestra, 1, 2, 3; Legislature, 3; President, Band, 3.

PHILIP JOHN TRESCA
43 Jackson St., Newton Centre
Flip, Phil; I A; Weeks; College; Football, 2.

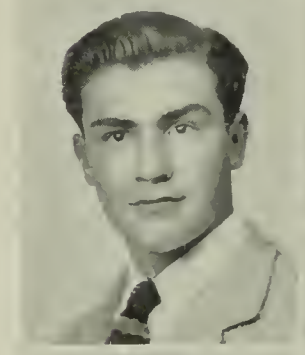

GEORGENIA UHLMAN
39 Central Ave., Newtonville
George; II; Day; Framingham College or Katharine Gibbs; Alpha Beta, 1; Honor Roll, 2, 3.

ANN TROWBRIDGE
734 Centre St., Newton
Clam, Vanilla; II; Bigelow; Sargent College; Girls' Chorus, 1, 2, 3; Home Room Manager, 2.

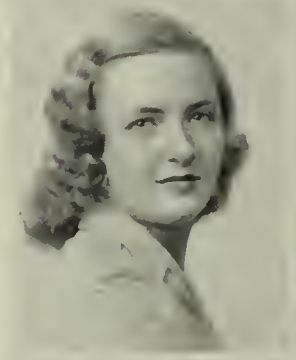

ANITA VAN DAM
832 Chestnut St., Waban
Nita, Sandy, Ann; IV B; Bromfield Academy; Syracuse, Lasell Junior College; Music Club.

HENRY JUDD TUMILTY
490 Main St., Watertown
Judd; III A, Machine; St. Patrick's; Work.

GWENDOLYN VAN MATER
60 White Oak Rd., Waban
Gwen, Gwennie; I A; Warren; Connecticut College for Women; Drama Club Workshop, 2; Cavalry Club, 2; French Club, 3; Office Assistant, Building I, 3.

JOHN H. H. TURNER, JR.
42 Maple St., Auburndale
Jack; I B; Warren; Art School; Music Club, 3; Orchestra, 2, 3; Auto Mechanics

KENNETH VAN WART
49 Pelham St., Newton Centre
Ken, Kenny, Van; II, Natick High; College; Camera Club, 3; Home Room Manager, 3; Orange Shield, 2, 3; Motion Picture Squad, 3.

FRANCIS A. VENUTO
133 Pine St., Auburndale
Blackie; III A, Machine; Warren; First-Class Tool Maker.

THERESA M. VISCO
151 Adams St., Newton
Tess; IV B; Day; Stenographer; Building I Office.

SHIRLEY VINCENT
29 Wamesit Rd., Waban
II; Weeks; Holton-Armes Junior College; Archery, 1; Sophomore-Junior Girls' Chorus; Christmas Vespers, 1, 2.

ADELINE M. VITTI
517 California St., Newtonville
IV B; Day; Stenographer; Music Club; Senior Play Committee, 3; Chairman, Candy Committee, 3; Chorus, 1, 2; Ushers, 1; Honor Roll, 1, 2; National Honor Society, 3.

VIRGINIA VINCENT
29 Manchester Rd., Newton Highlands
Porky; I A; Weeks; Regis; Library Club, 2; Outing Club, 2, 3; Math Club, 3; Music Club, 3; Newtonian Advertising, 3; Hockey, 1; Basketball, 1; Baseball, 1, 2, 3; Parents' Night Exhibition; Office Assistant, Building I; Senior Play Business Committee; Honor Roll, 3.

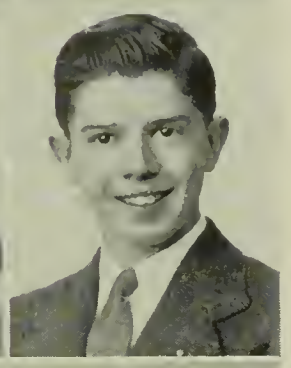

GORDON R. VLASS
200 Elliot St., Newton Upper Falls
Fishy, Dutchie; III A; Weeks; Service and Northeastern; Senior Executive Council.

WILLIAM F. VINCENT
489 Walnut St., Newtonville
Bill, Vin; I A; Day; College; Microphone Club, 1; Home Room Manager, 1, 3; Boys' Chorus, 2; Glee Club, 3; Motion Picture Squad, 1; Newtonian Representative; Basketball Manager, 1; Spring Concert, 2; Senior Play Usher; Honor Roll, 1.

DEANE VON SCHANTZ
21 Whittlesey Rd., Newton Centre
Whitie, Von; II B; Weeks; College or Army.

ALFRED R. VISCO
258 Nevada St., Newtonville
Al, Swimmer; IV; Day; Business School; Camera Club, 2; Motion Picture Squad, 1, 2, 3; Newtonian Advertising Staff, 3; Football Manager, 1; Usher, Senior Play, 3.

IRENE VOSE
5 Wyoming Rd., Newtonville
II; Day; Art School; Art Club, 1; Honor Roll, 1.

LOUIS VISCO
47 Lincoln Rd., Newton
Louie, Lou; II; F. A. Day Junior High; Conservatory of Music; Aviation Club, 1; Camera Club, 1, 2; Band, 1; Orchestra, 1, 2, 3.

RONALD WAHLIN
11 Stoneleigh Rd., West Newton
Skip; I B; Warren; College; Music Club; Camera Club; Orchestra; Band; Debating Club, 1; Band Committee; Legislature Alternate, 2, 3.

GEORGE WALES
11 Ware Rd., Auburndale
Gige; II; Weeks; College; Varsity Club, 1, 2, 3; Varsity Football, 1, 2, 3; Varsity Hockey, 1, 2, 3; Varsity Baseball, 1, 2, 3; Orange Shield, 2, 3; Lunchroom Board of Review, 2, 3; Athletic Board, 2; Executive Council, 3; Legislature, 3; 2nd Vice-President of Senior Class, 3.

MARILYN WEEDEN
70 Berkshire Rd., Newtonville
Merry; II; Woodmere High, Woodmere, N. Y.; Concordia College; Outing Club; Music Club; Camera Club.

JOSEPH F. WALKER
32 Walter St., Newton Centre
Joe, Blondie; IV A; Weeks; Northeastern University; Varsity Hockey, 2, 3.

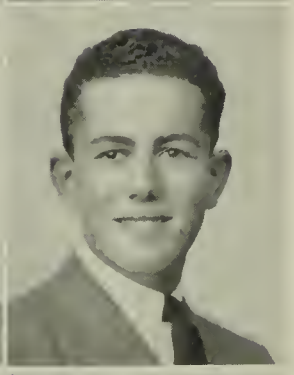

STANLEY L. WEINBAUM
882 Commonwealth Ave., Newton Centre
Windy; I A; Weeks; College; Intermediate Tennis, 2.

JAMES F. WALSH
38 Elm St., West Newton
Jimmie; II; Warren; College; Microphone Club, 1, 2; Social Studies Club, 2; Indoor Track, 2, 3; Outdoor Track, 2, 3.

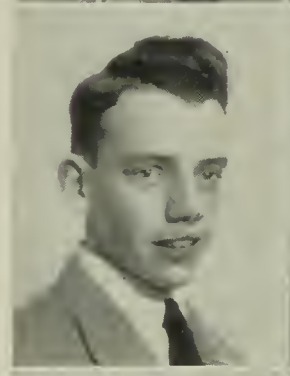

JOAN WEISSBLATT
235 Waban Ave., Waban
I A; Warren; Smith; Outing Club, 3; Newtonian, 3; Field Hockey, 2, 3; Basketball, 1, 2, 3; Softball, 1, 3; Parents' Night Exhibition; Office Assistant, Building I; Honor Roll, 2.

JANET WALKER
129 Cypress St., Newton Centre
Red; IV B; Weeks; Chandler Secretarial School; Newtonian Copy Staff, 3; Honor Roll, 1, 2; National Honor Society, 3.

MARILYN JEANNE WELCH
23 Bemis St., Newtonville
I A; Day; Regis; Alpha Beta, 1; Art Club, 1, 2; Neophytes, 1; English Club, 2; Drama Club, 2, 3; Spanish Club, Treasurer, 3; Outing Club, 3; Newtonian Data Committee, 3; Modern Dancing, 3; Tennis, 3; Rally Committee, 3; Orange Shield, 2; Neophytes Play, 1; "Rotogravure," 1; Christmas Vespers, 3; Honor Roll, 3.

CAROL H. WASS
15 Vista Ave., Auburndale
Wassie; II; Hamilton High; Lasell Junior College; Microphone Club, 1; Stage Workshop, 3; Newtonian Advertising Staff; Varsity Basketball, 1, 2; Class Team, 1, 2, 3, Captain, 1; Leader Corps; Legislature Alternate, 3; Girls' Chorus, 2, 3; Parents' Night; Christmas Vespers, 2, 3; Scenery and Property Committees, Senior Play; Chairman, Girls' Athletic Board; Executive Council; Honor Roll, 2, 3.

NANCY WELLMAN
134 Moffat Rd., Waban
Nan; I B; Warren; College; Music Club, 2, 3; Orchestra, 2, 3; Glee Club, 3; Honor Roll, 1, 2, 3; National Honor Society, 3.

ESTELLE WAX
48 Fellsmere Rd., Newton Centre
Bunny, Sweetie; II; Weeks; Harcum Junior College.

MARILYN WERTHEIMER
41 Brackett Rd., Newton
Mopsy, Lyn; II; Bigelow; Briarcliff Junior College; Spanish Club, 2.

THOMAS A. WEST, JR
185 Franklin St., Newton
Tom, Westy; I B; Bigelow; Dartmouth; Track, 2; Legislature, 3; Honor Roll, 1.

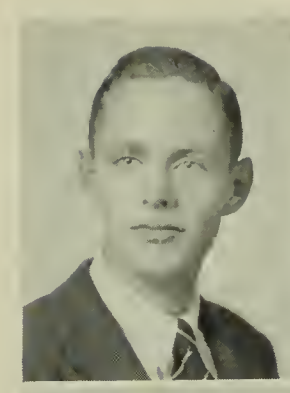

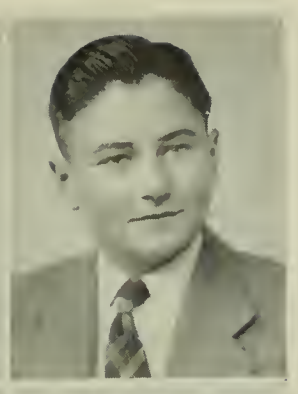

ROBERT VERNON WHITNEY
61 Erie Ave., Newton Highlands
Bob; II; Weeks; College; Movie Squad, 1; Microphone Club, 1; Aviation Club, 3 Boys' Chorus, 3; Radio, 1.

JOAN MINOT WETHERBEE
17 Hope St., Auburndale
Jobee, Jo; I A; Warren; Jackson; Alpha Beta; Library Club, 2; Drama Workshop, 2; Music Club, 3; Glee Club, 3; National Honor Society, 2, 3; Chorus, 1, 3; Christmas Vespers, 3; Musical Comedy, 3; Honor Roll, 1, 2, 3.

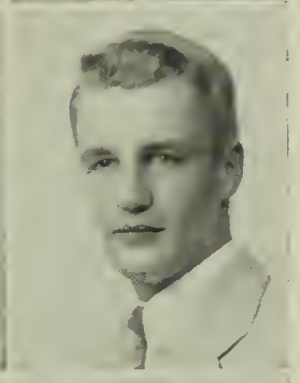

WILLIAM WHITNEY
15 Fountain St., West Newton
Silent Will, Bill; II; Warren; Wentworth, Tufts; Junior Varsity, 1, Intermediate Football, 2; Junior Varsity Baseball, 1.

MARGARET MARY WHELAN
40 Oakland St., Newton
Peggy; IV C; Bigelow; Office Work; Outing Club; Girls' Hockey Team: Swimming; Basketball; Leader Corps, Vice-President.

ELEANOR MAY WHYNOT
20 Breamore Rd., Newton
El, Ellie; II; Bigelow; Nursing; Girls' Chorus, 1, 2, 3; Christmas Vespers, 2, 3; Honor Roll, 2.

RICHARD WHITE
16 Ashton Ave., Newton Centre
Dick; I A; Weeks; College; Junior Varsity Hockey, 1, 2.

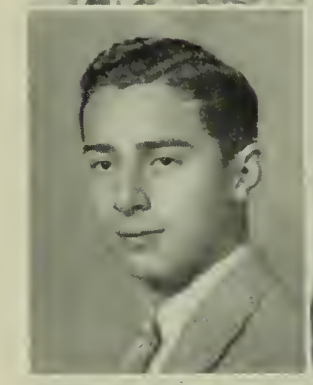

LOUISE ELIZABETH WILEY
144 Hancock St., Auburndale
Lew; I B, College Preparatory; Pittsfield High; Occidental College.

RUTH WHITCOMB
43 Kingston Rd., Newton Highlands
Ruthie, Whit; I A; Weeks; Middlebury; Puppeteers, 1; Alpha Beta, 1; Drama Workshop, 2; Spanish Club, 3, Secretary; Newtonian Features Staff, 3; Bowling, 1; Social Room Hostess, 3; Senior Play Publicity Committee, 3; Christmas Vespers, 3; Honor Roll, 1, 2; National Honor Society, 3.

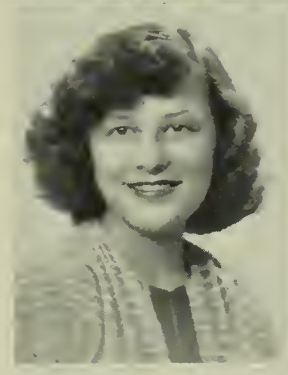

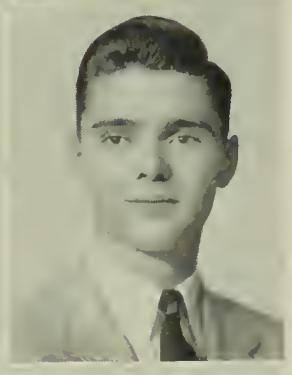

PAUL WARREN WIGGIN
19 Ridge Rd., Waban
Wig; I B; Rivers C. D. School; College; Boys' Chorus, 3.

EDWARD D. WHITNEY
15 Fountain St., West Newton
Ed; I B; Warren; Dartmouth; Newtonian, 3; Tennis, 1, 2; Cheerleader, 3; Track, 3; Orange Shield, 1, 3; Legislature, 1; Home Room Manager, 3.

BOYDES WILSON
39 Fairway Dr., West Newton
Bunny, Boyt, Willie; II; Day; Junior College; Music Club, 3; Legislature, 2, 3.

PETER WILSON
396 Ward St., Newton Centre
Pete; II; Weeks; College; Aviation Club; Legislature Alternate, 3.

VIRGINIA WOODMAN
47 Hancock St., Auburndale
Ginny; II; Warren; Lasell Junior College; Alpha Beta, 1; Library Club, Treasurer, 2; Music Club, 2; Home Room Manager, 1, Assistant, 2.

STANLEY W. WILSON
17 Hancock St., Auburndale
Stan; II; Mount Hermon School; College.

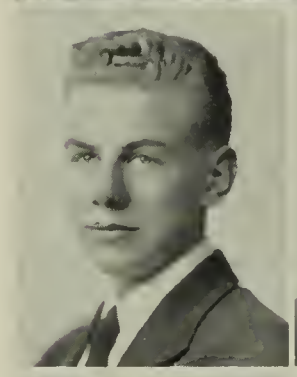

BURTON T. WOODWARD
101 Homer St., Newton Centre
Woody; I A; Weeks; M.I.T.; Camera Club, 1, 2, 3, President, 2; Newtonite, 1, 2, 3; Newtonian, 1, 2, 3, Photographer; Baseball, Junior Varsity, 1, Intermediate, 2; Hockey Varsity, 1, 2, 3; National Honor Society, 2, 3; Orange Shield, 2, 3, Captain; Lunchroom Board of Review, 3; Chairman, Senior Play Committee, Publicity Committee, 3; Honor Roll, 1, 2, 3.

HAROLD WIPER, JR.
62 Agawam Rd., Waban
Sandy, Hal, Wipe; I A; Warren; Dartmouth or Annapolis; Junior Varsity Track, 1; Varsity Track, 2, 3; Baseball, 2, 3.

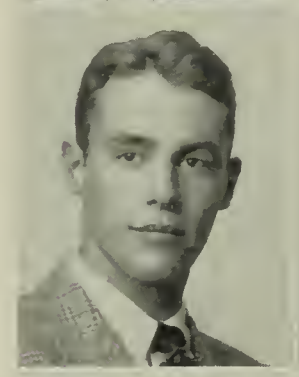

ROBERT S. WOOLWORTH
144 Hancock St., Auburndale
Bob; I A; American Community School, Beirut, Lebanon; M.I.T.; Chemistry Club, President, 3; Baseball Manager, 1, 2; Honor Roll, 1, 2; National Honor Society, 3.

LEONA WOLFF
54 Simmons Ave., Newton
Lee; I B; Belmont High; Lasell Junior College; Spanish Club, 3; Personality Club, 3; Honor Roll, 2.

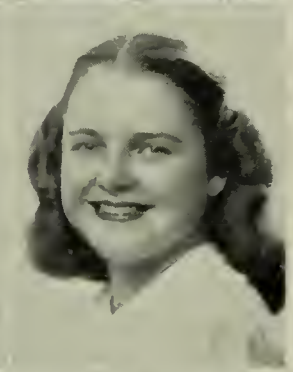

LEE ANNE WYMAN
134 Parmenter Rd., West Newton
Lee; I B; Day; Tufts and Occupational Therapy School; Secretary, Puppeteers Club, 1; Music Club, 2, 3; Personality Club, 1, 3; French Club, 3; Camera Club, 2; Archery, 1; National Honor Society, 2, 3; Guidance Office; Building I Office, 3; Honor Roll, 1, 2, 3.

ELINOR MORSE WOLFSON
69 Evelyn Rd., Waban
Le, Ellie, El; I A; Warren; College; Alpha Beta, 1; Treasurer, Puppeteers, 1; Drama Workshop, 2; Outing Club, 2; Treasurer, Latin Club, 2; Library Club, 3; Secretary, English Club, 3; Girls' Chorus, 2, 3; Building I Office, 3; Christmas Vespers, 3; Honor Roll, 1, 2.

ELIZABETH MARIE YERARDI
157 Pine St., Auburndale
Betty; IV C; Warren; Office Work.

ANN MARIE WOOD
5 Fayette St., Newton
Woodie; IV C; Bigelow; Work; Outing Club; Swimming; Girls' Chorus, 1.

NORMA IRENE YOUNG
58 Prescott St., Newtonville
II; Day; Chamberlain; Alpha Beta, 1.

RICHARD B. YOUNG
57 Walker St., Newtonville
Dick, Shapper, Blondie; IV A; Day; Army, Business School; Junior Varsity, Intermediate, Varsity Football, Manager; Track; Orange Shield, 3; Legislature, 2; Home Room Manager, 2; Pre-Chef, 1, 2.

JOANNE ESTELLA GRAMMER
23 Russell Ct., Newtonville
Jo, Joey; I B; Day; Music School; Music Club, 1, 2, 3; Glee Club, 1, 2, 3; Sophomore Girls' Chorus; Newtonite, 1; Legislature Alternate, 3; Home Room Manager, 1; Christmas Vesper Service, 1, 2, 3; Mass. Music Festival, 2, 3; New England Music Festival, 3; Spring Music Parade; Leo Litwin Concert, 3; Youth Symphony Concert, 2, 3; Musical Comedy, 3; Honor Roll, 1, 3.

PHOTOULA ZAHOS
42 Vernon St., Newton
Photo, Toula; II; Bigelow; Katharine Gibbs or Work; Glee Club, 1; Girls' Chorus, 1, 2, 3; Christmas Vespers, 1, 2, 3; Honor Roll, 2.

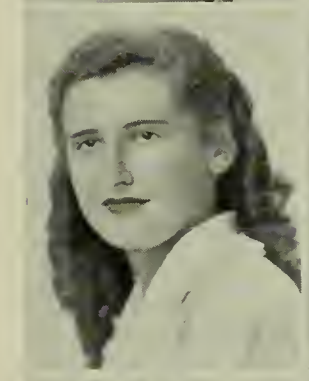

RAYMOND JEWETT
66 Webster St., West Newton
Ray; I B; Weeks; Boston College.

ELAINE ZAKON
874 Commonwealth Ave., Newton Centre
I B; Thayer Academy; Junior College; Drama Club Workshop; Music Club; Building I Office, 3.

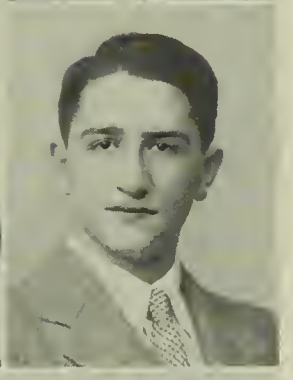

MARTIN KARPLUS
259 Otis St., West Newton
Marty; I A; Warren; Harvard; Math Club; National Honor Society, 2, 3; Chairman, Finance Board.

JEANNE ZEDREN
170 Harvard St., Newtonville
Seedy, Zig, Jay; II; Day; Junior College; Alpha Beta, 1; Music Club, 2; Personality Club, 3; Junior-Senior Chorus, 3; Orange Shield, 3; Honor Roll, 1, 3; National Honor Society, 3.

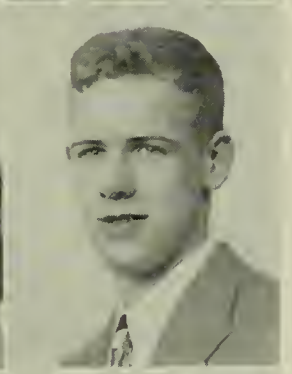

GEORGE KIESEWETTER
59 Charlotte Rd., Newton Centre
Gidge; I A, I B, II; Weeks; Service.

W. CHARLES COOPER
24 Turner St., Newtonville
II; Day.

KENNETH LAPHAM
57 Lindbergh Ave., West Newton
Buddy; II; Warren; College.

DOROTHY ANN DATH
44 North Gate Pk., West Newton
Dottie; I B; Santa Monica High, Calif.; College; Orange Shield, 3.

BETTIE A. MEREDITH
7 Robinhood St., Auburndale
IV B; Warren; Secretary; Girls' Chorus, 1, 2, 3.

MARY MURRAY
21 Nathan Rd., Newton Centre
Vitamin; II; Weeks; Colby Junior College; French Club, 3; Cavalry Club, 1, 2, 3; Girls' Chorus, 1, 2, 3; Hockey, 1; Drama Club Workshop, 1, 2; Orange Shield, 1.

BARBARA RAITTO
104 Highland Ave., Newtonville
Bobbie, Little One; II; Warren; Jackson Von Ladou School of Fashion; Camera Club, 1, 2; Chorus, 1, 2, 3; Orchestra, 1, 2, 3; Modern Dancing, 1; Drama Club, 3; Orange Shield, 1, 2; Newtonian, 3; Candy Committee, 3; "Rotogravure," 1; Spring Music Parade, 2; Christmas Vespers, 3.

ALFRED R. DI TULLIO
102 Boyd St., Newton
Al, Tito, Fred; II; Day; Navy; Intermediate Football, 1.

CHARLES E. BILLINGS, JR.
44 Walker St., Newtonville
Charlie, Chas; I B; Day; Eastman School of Music; Microphone Club, 1; Music Club, 1, Events Chairman, 2; Christmas Vespers, 2, Organist, 1, 2; Pops Chairman, 1, 2; Glee Club, 1; Orchestra, 2; National Honor Society, 2; Honor Roll, 1, 2.

HAROLD A. BAILEY, JR.
955 Boylston St., Newton Highlands
Bill; III A; U. S. Navy; School; Home Room Manager, 3; Associates, 3.

PAUL BRADLEY
22 Grant Pl., Lexington
Brad; III A, Printing; Warren; Printing; Pre-Induction, 2.

CHARLES H. BREWER
49 Bowers St., Newtonville
Charlie; III A; Day; Work.

DELIA CAPASSO
67 Rangely Rd., West Newton
De-de; II; Warren; Journalism School.

JOHN E. CARDING
920 Walnut St., Newton Highlands
Johnnie; Electrical; Weeks; Electrician.

AUDREY MARIE CHASE
309 Waltham St., West Newton
IV B; Wellesley; Secretarial Position.

ALBERT JOSEPH DANIELE
2 Elliot Pl., Newton Upper Falls
Pepper, Pep; III A. Radio; Weeks; Radio School.

JOHN DEAGLE
185 Parmenter Rd., West Newton
Pat, Arthur; III A, Electrical; Warren; Electrician.

PETER J. DUNN
2189 Washington St., Newton Lower Falls
II; Warren; Varsity Hockey, 2.

RICHARD ELLIS
16 Washborn St., Watertown
Dick; III A; East Junior High, Watertown; Work; Home Room Manager.

ELIZABETH ANNE FERLAZZO
27 Wade St., Newton Highlands
Betty; III B; Weeks.

JEROME R. GENTILE
166 River St., West Newton
Jay; III A, Printing; Warren Technical College; Pre-Induction, 3.

LUCILLE HARWOOD
979 Chestnut St., Newton Upper Falls
Shorty; IV B; Weeks; Secretary.

JANE HOUSTON
18 Prospect St., West Newton
Jannie; II; Warren; Work, School; Chorus.

RUSSELL J. HOUSTON
18 Prospect St., West Newton
Russ; IV D; Warren; Armed Forces or Preparatory School; Varsity Club; Indoor Track; Outdoor Track; Orange Shield.

MARTHA JANE KERRIGAN
33 Janet Rd., Newton Centre
II; Notre Dame Academy; College; Aviation Club, 1; Orange Shield, 1, 2.

LOIS A. KIERNAN
68 Bourne St., Auburndale
I B, II; Weeks; Newton-Wellesley Hospital; Drama Club Workshop, 2; Glee Club, 3; Girls' Chorus, 3; Bowling, 2; Newtonian Advertising Staff, 3.

ANTHONY F. LOMBARDO
42 Oxford Rd., Newton Centre
Tony; III A; Weeks; Preparatory School; Band, 1; Varsity Hockey, 2; Intermediate Football, 2; Legislature.

ROBERT LONG
117 Prospect St., West Newton
Doc; I B; Syracuse, N. Y; College.

HELEN MARCHESE
48 Derby St., West Newton
Mar; II; Warren; Journalism.

EDWIN P. McGILL, JR.
82 Lowell Ave., Newtonville
Tunk, Mac; II; Kimball Union Academy, Day; Springfield; Boys' Chorus; Basketball, 2; Baseball, 2.

BARBARA JEAN MILLEN
445 Highland St., Newtonville
Barb; II; Day; Framingham Normal; Camera Club, 1; Orange Shield, 3; Honor Roll, 1, 2, 3; Typing, 2.

SEBASTIAN PETER MORIANA
38 Lodge Rd., West Newton
Sib; I B; Day; Navy; Baseball, 1; Track, 2, 3; Orange Shield, 2, 3; Band, 1, 2, 3; Orchestra, 1, 2, 3.

ETHEL NELSON
129 Parmenter Rd., West Newton
IV C; Warren; Work.

RUTH ARLENE PERRY
27 Gerard Ct., West Newton
Ruthy, Rudy; II; Warren; Nursing.

EDWARD PROIA
62 Hawthorn St., Nonantum
Eddie, Gangster; IV A; Day; Army.

ROBERT RHIND
267 Upland Rd., Newtonville
Bob; II; Day; Service or College; Radio Club, 1; Intramural Basketball, 1, 2, 3.

ROBERT WOODSON SENIGO
239 Woodland Rd., Auburndale
Bob; II; Warren; Armed Service; Honor Roll, 1.

ARLENE STONE
25 Cotton St., Newton
Lefty; I A; Bigelow; College; Music Club; German Club; Library Club; Glee Club; Chorus, 1, 2.

EDWARD SWEENEY
51 Wildwood Ave., Newtonville
III A; Day; Electrician.

DANIEL F. TOCCI
37 Colonial Ave., Newtonville
Benito; IV D; Day; Bemis Naval Academy.

ELIZABETH WILSON
92 Varick Rd., Waban
Beth; I A; Norwich Free Academy, Norwich, Conn.; Smith; French Club, 3.

JEROLD WISE
6 Magnolia Ave., Newton
Jerry; I B; Tabor Academy; College.

RICHARD YERARDI
149 Pine St., Auburndale
Dick; III B; Warren; College; Junior Varsity Football, 1; Intermediate Football, 2; Honor Roll, 1.

VETERANS

CLIFFORD H. BREWER, JR.

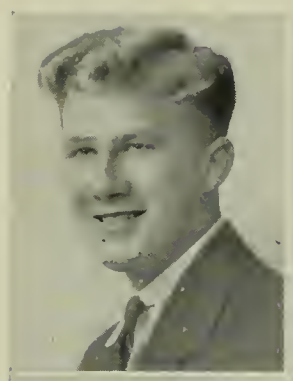

THOMAS MONAHAN

RICHARD DUFFY

MERRILL NUTTING

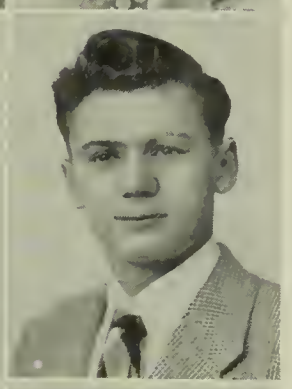

ALBERT BENNETT EVANS

JAMES RICH

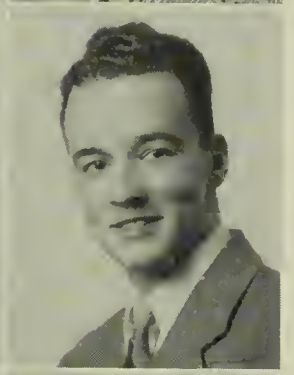

DONALD MAHONEY

ARTHUR READ

ARTHUR MANN

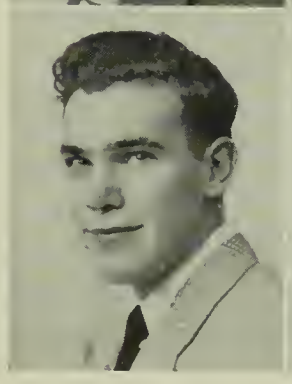

CARLETON SIWICK

post-graduates

Adviser . . . . . Miss Anne Leathers

Sitting: John McArdle, Anne Brady, Robert Rockett, Bradley Rockett, Ruth Horrigan, Donald Richardson.

Standing: John Boughan, Jim Gallagher, Robert O'Hara, Charlotte Murphy, Robert Robart, Peter Fithian, Frank Bronsdon.

THE END

COVER CREDIT: Barbara Raitto, Jean Fogg

AUTOGRAPHS

THE NEWTON STUDENT CANTEEN

WISHES THE

Class of 'Forty-Seven

GOOD LUCK and BEST WISHES

MADEMOISELLE SCHOOL OF DRAMATIQUE

MODELING: Fashion & Photographic PERSONALITY DEVELOPMENT

DRAMATIC ART: Make-Up, Stage Technique

PUBLIC SPEAKING - RADIO

TEEN–AGERS: Combined Course Stage Technique & Social Grace

294 BOYLSTON (At Arlington St. Subway Station) COMmonwealth 7895

BARRON'S
WEST NEWTON

"Where you meet your friends"

BARRON'S
999 WATERTOWN STREET
WEST NEWTON

For Fashionable
and Good Quality Shoes try . . .

EDWARD'S SHOE STORE
379 MOODY STREET, WALTHAM

"They are Priced Right"

A COMPLETE ASSORTMENT OF

TOYS • DOLLS • GAMES

Bicycle Repairs - Sales

Complete Selection of

PHONOGRAPH RECORDS
ALBUMS and POPULAR MUSIC

•

CHARLENE'S TOYLAND

332 CENTRE STREET
NEWTON CORNER, MASS.
Tel. BIGelow 9852

BOWL . . .

for HEALTH
FIGURE and
RECREATION

GARDEN CITY BOWLDROME

320 WASHINGTON ST.
NEWTON CORNER, MASS.

•

For Reservations Phone LASell 9655

•

AL SINOYAN, Prop.

Compliments of

THE ELLIOTT W. KEYES PHARMACY

supplies for every need

TAYLOR BLOCK AUBURNDALE, MASS.

COMPLIMENTS OF

HILLIARD'S CANDY SHOPS

"Newton's Institution of Lumber"

ROY S. EDWARDS Inc.

means

GOOD WOOD GOODS

29 CRAFTS STREET NEWTONVILLE

Congratulations
Graduates,
and
best wishes
for your future

The REGENT SHOPS

322 Walnut Street, Newtonville

JACKSON-BRENNER SCHOOL of the THEATRE

PLAY PRODUCTION • RADIO

Voice – Diction – Make-up – Acting
Television – Public Speaking – Pantomime

PRACTICAL EXPERIENCE IN ALL PHASES OF DRAMATIC ART

294 BOYLSTON KENmore 4159

COMPLIMENTS OF

HERTEL ELECTRIC CO.

1345 WASHINGTON STREET, WEST NEWTON

GIFTS APPLIANCES TOYS

Petroleum Products of all Types

CITIES SERVICE OIL CO.

660 BEACON STREET BOSTON, MASS.

PAUL HARRIS DRAKE

Realtor

MEMBER BOSTON REAL ESTATE BOARD

626 COMMONWEALTH AVENUE, NEWTON CENTRE

Residence Telephone, LASell 3666 DECatur 1020

SILVER LAKE CHEVROLET COMPANY

444 WATERTOWN STREET

NEWTON, MASS.

Sales and Service · New and Used Cars

T. GALLINELLI BIGelow 5880 C. J. LUPO

BEST WISHES from

NOVAK'S

Towne Terrace

1700 BEACON STREET

◆

Brookline's Most

Exclusive Restaurant

NEWTON MOTOR SALES

SALES *and* SERVICE

★

FORD · LINCOLN

MERCURY

773 WASHINGTON STREET, NEWTONVILLE

BIGelow 4200

★

FOR 25 YEARS

FORD DEALER IN THE NEWTONS

THE WHATNOT INC.

Gifts · Lending Library · Cards

1284 WASHINGTON STREET WEST NEWTON, MASS.

HUNTER'S STATIONERY SHOP

845 WASHINGTON STREET, NEWTONVILLE

•

stationery inexpensive gifts greeting cards

COMPLIMENTS OF

DOELCAM, INC.

Precision Instruments

◆

437 CHERRY STREET

WEST NEWTON

TOM'S

Jenney Super Service Station

WILLOW at CENTRE STREET

LASell 9412

•

COMPLETE LUBRICATION

TIRE and BATTERY SERVICE

BEST WISHES FROM

BEECHER HOBBS

"The friendly record shop"

POPULAR, HOT JAZZ and CLASSICAL RECORDS
RADIOS AND RADIO PHONOGRAPH COMBINATIONS

1702 BEACON STREET (next to Brigham's) BROOKLINE

Ask for our...

PROVEN
COLLEGE SWEATERS

◆

IMPORTED
SHAGGY SHETLAND

100%
VIRGIN WOOL

GROSS-STRAUSS

Quality Apparel

SINCE 1855

◆

19–21 CENTRAL STREET
WELLESLEY, MASS.

WELlesley 0334

COMPLIMENTS OF

WOODLAND GOLF CLUB

WASHING GULF TIRES AND BATTERIES WAXING

MURRAY'S GULF SERVICE

GULFLEX REGISTERED LUBRICATION

WASHINGTON AND PUTNAM STREETS

Telephone LASell 9793 WEST NEWTON, MASS.

RIGGS FLOWER SHOP

MEMBER
FLORIST TELEGRAPH DELIVERY

2098 COMMONWEALTH AVENUE

BIGelow 1271 AUBURNDALE

MOYE CHEVROLET CO., Inc.

MOTOR CARS
and TRUCKS

SALES and SERVICE

•

Parts and Accessories

Telephone BIGelow 5620

431 Washington Street, Newton 58, Mass.

GREENFIELD'S

•

Sports Apparel
and
Fine Quality Sweaters

•

40 GLEN AVENUE
NEWTON CENTRE

NEWTON HUDSON MOTOR SALES, INC.

321 WASHINGTON STREET
NEWTON CORNER, NEWTON, MASS.

New and Used Cars *Sales and Service*

DECatur 1500

Congratulations, Class of 1947
... and Good Luck!

ROBERT'S
1298 CENTRE STREET
NEWTON CENTRE

BIG. 7293

"Just Good Shoes!"

Tel. LASell 1350–1351

J. A. COSGROVE, Proprietor

GARDEN CITY MOTOR PARTS

Hardware - Automotive - Mill Supplies

316 WASHINGTON STREET

NEWTON, MASS.

THIS IS THE TIME TO SELL-
LIST YOUR PROPERTY WITH
BRODRICK BROS.

Our Sales Force includes 3 Qualified Builders & 7 Brokers To Appraise and Merchandise your Real Estate

Our Clients Seek
$10,000 to $100,000
HOMES IN
The Newtons and Wellesley

★ *FOR QUICK SALES*

Call BIG elow 5588

636 Commonwealth Ave., Newton Ctr.

COMPLIMENTS OF

HORRIGAN'S MARKET

LASELL JUNIOR COLLEGE

Organization

Lasell is a two-year junior college. Its field includes Liberal Arts Curricula and Curricula of Terminal Courses designed to develop economic, social, civic and personal competence. Lasell is a Junior College member of the New England Association of Colleges and Secondary Schools, and a member of the New England Junior College Council, of the American Association of Junior Colleges, and of the American Council on Education. By authority of the Massachusetts Legislature, Lasell grants the degrees of Associate in Arts or Associate in Science to its graduates.

CURRICULA OFFERED AT LASELL

Liberal Arts Transfer Curricula

With courses in English, languages, sciences and social studies parallel with those offered in the first two years of senior college.

Terminal Curricula

Home Economics
Secretarial Science
Medical Secretarial Science
Merchandising
Design, including Fashion, Interior Decoration, Advertising, and Craft Technique
Academic Music with piano, voice, organ, violin, cello or harp as a major
Speech and Dramatics
General or Exploratory Curriculum

Pre-Professional Curricula

Pre-Nursing
Pre-Occupational Therapy
Pre-Physiotherapy
Pre-Clinical Training in Medical Technology

Special Students

A limited number of qualified students may arrange courses of concentrated effort along certain lines, with the same privileges and advantages as students in the regular courses.

For Catalog Address DIRECTOR OF ADMISSIONS, Lasell Junior College, Auburndale 66, Mass.

KEN KAYE KRAFTS

WEST NEWTON 65, MASSACHUSETTS

KEN-LACE	NEEDLES	LEATHER
FELT CRAFT	WOOD CRAFT	LEATHER TOOLS
CLAYS	SHOE BUTTONS	LEATHER KITS
AIRPLANES	METAL	ADHESIVES
COTTONS	ETCHALL	WOOLS
CORDS	PAPER	WOOD-BURNING
DRAFTING SUPPLIES	ARTISTS' SUPPLIES	SCHOOL SUPPLIES

"A Good Place to Buy Crafts"

COMPLIMENTS OF

EASTMAN'S FLOWER SHOP

Flowers · CORSAGES · *Plants*

346 WALNUT ST., NEWTONVILLE, MASS.

Tel. BIGelow 6781

ALVORD BROS.

REAL ESTATE
AND
INSURANCE

★

Specialists in

NEWTON · WELLESLEY · WESTON

Established in 1890

★

BIGelow 3006 - 1828

81 UNION STREET · NEWTON CENTRE

NEWTON BUICK COMPANY

371 WASHINGTON STREET

NEWTON

●

Buick

SALES and SERVICE

NEWTON'S
In the centre of Newton Centre

LASell 7400

MISS and MRS.

Apparel Shop

Specialists in

JUNIOR MISS DRESSES
COATS and SPORTSWEAR

843 BEACON STREET
NEWTON CENTRE 59, MASS.

WATERTOWN LUMBER CO., Inc.

Corner of IRVING and ARSENAL STREETS

WATERTOWN, MASS.

WATertown 4040-4041

V. M. MATTSON

BIGelow 3247

CHESTNUT HILL GARAGE

COMMONWEALTH AVENUE, NEWTON

Opposite Boston College

Telephone BIG. 5414

Complete Auto Service

Congratulations to the Class of 1947

Ye Olde Towne Bake Shoppe

315 WALNUT STREET
NEWTONVILLE

551 WASHINGTON STREET
WELLESLEY

280 WASHINGTON STREET
WELLESLEY HILLS

Chatham Shop
Main Street

Chatham, Mass.
Telephone 155

ARTHUR T. GREGORIAN

Importer of Oriental Rugs

2306 WASHINGTON STREET
NEWTON LOWER FALLS 62, MASS.

Foreign Office
Tabriz, Iran (Persia)

Telephone
BIGelow 2553

Miss Parker's

BUSINESS SERVICE

PHOEBE MILLS, Director

Room 211
101 TREMONT STREET, BOSTON

•

Quality Placement Since 1920

Special Attention to Beginners

Interviewing hours: 9 to 4 Saturday 9 to 12

HUBbard 0660

THE

WEST NEWTON MARKET

1286 WASHINGTON STREET
WEST NEWTON

Telephone BIG. 3100

OFFICE SUPPLIES

ART AND DRAWING MATERIALS

RICHARD H. BROWN, Inc.

Stationery

Telephone BIGelow 8196

1274 WASHINGTON STREET
WEST NEWTON 65, MASS.

Clothes that make the grade

For a major course in smart clothes try Kennedy's famous Undergrad Shop . . . the place where all up-and-coming young men gather for the smartest clothes in the classroom or on the campus. You'll find jackets, slacks, topcoats, suits and furnishings with just the right amount of dash and color . . . style and wearability . . . to rate a Grade A report in any school.

KENNEDY'S UNDERGRAD SHOP

PAINE DRUG, Inc.

Established 1877

QUALITY Comes First — *We Have It*

SERVICE Comes Next — *We Give It*

SATISFACTION is what you want — *We Guarantee It*

Telephone BIGelow 0353

277 WALNUT STREET

(Opp. Newtonville R.R. Station)

Compliments of

CARESWELL MANOR

SWEET SHOP

Hubbard Drug Co.

FOR OVER FIFTY YEARS
NEWTON'S PRESCRIPTION PHARMACY

422 CENTRE ST. - NEWTON

TEL. BIGELOW 3700

Best of Luck.. Class of '47

Newtonville A & L Auto School

241 WALNUT STREET
NEWTONVILLE SQUARE

LASell 2500

"Better Auto Driving Instruction"

Compliments of

CHARLES F. CAHILL

Insurance

18 TREMONT STREET, BOSTON

Day and Evening — Full Secretarial — Intensive Short Courses — Enter Anytime

HICKOX
SECRETARIAL SCHOOL

Individual Attention Assures Quick Progress

12 Huntington Avenue, Copley Square — KEN. 6040

The Thrifty Shop

89–91 UNION STREET NEWTON CENTRE 59, MASSACHUSETTS

Telephone BIGelow 3080

Waltham Camera Shop

367 MOODY STREET WALTHAM 54, MASS.

Greetings to the Faculty and Best Wishes for the future success of every member graduating

FROM

CHARLES M. S. FOSTER

OF

FOSTER & MALTON · *Realtors*

277 CENTRE STREET, NEWTON

who can boast that three members in his immediate family were prepared for the future under one of the best school systems in America

TIRES RECAPPED ROAD SERVICE FLATS FIXED

MAC'S HOME & AUTO SUPPLIES

FIRESTONE ACCESSORIES

Rented · BATTERIES · *Charged*

334 CENTRE STREET
NEWTON CORNER, MASS.

LASell 3320

COMPLIMENTS OF

WALTER MOORE

CLASS OF 1907

Moore & Moore, Inc.

361 CENTRE STREET, NEWTON

EMERSON'S SHOES

X-RAY FITTING

334 WALNUT STREET
NEWTONVILLE

Shoe Outfitters for the Whole Family

COMPLIMENTS OF A FRIEND

OLDSMOBILE *Sales - Service* CADILLAC

Best Trades and Prompt Deliveries

Expert Auto Body Work and Painting

HEALER MOTORS Inc.

43 NORTH BEACON STREET WATERTOWN, MASS.

Telephone WATertown 8100

TO BUY, SELL OR SERVICE, SEE US

COMPLIMENTS

HALE'S

2 STORES

252 WASHINGTON ST. WELLESLEY HILLS, MASS.

1251 CENTRE ST. NEWTON CENTRE, MASS.

RECORDS • RADIOS

HOME APPLIANCES

K. G. MAGNUSON

Florist

FLOWERS for ALL OCCASIONS

LANDSCAPE SERVICE

2020 COMMONWEALTH AVENUE

AUBURNDALE, MASSACHUSETTS

LASall 0215

HAYDEN COSTUME CO., Inc.

MEMBER NATIONAL COSTUMERS' ASSOCIATION

COSTUMES for the

Amateur Stage, Plays, Operas, Carnivals, Pageants, Masquerades
Gilbert and Sullivan Operas a Specialty

786 WASHINGTON STREET
BOSTON, MASS.

Telephone
HANcock 4345

Compliments of

MERRILL C. NUTTING
AND
E. WILLIAM NUTTING

Real Estate

555 COMMONWEALTH AVENUE
NEWTON CENTRE, MASSACHUSETTS
BIGelow 4902

Compliments of

Hill and Dale, Ltd.

37 CENTRAL STREET

WELLESLEY

MASSACHUSETTS BUSINESS BUREAU

120 BOYLSTON STREET · Room 614 · LIBerty 1295

EMPLOYMENT REGISTRY

DEPENDABLE SERVICE FOR RELIABLE OFFICE EMPLOYEES

L. S. HIBBARD, Manager

Congratulations . . . Class of 1947

★

GARDEN CITY PRINT, INC.

A. P. HARTSHORN

13 BOYD STREET, NEWTON, MASS.

ROBERT WILCOX

Expert Cleansers and Dyers

BLANKETS · DRAPES · FUR STORAGE

709 WASHINGTON STREET NEWTONVILLE 60, MASS.

Telephone BIGelow 5761

Fish and Oysters Game of All Kinds in Season

J. DEWEY & CO., Inc.

MEATS · GROCERIES · FRUITS · VEGETABLES

Phones: BIGelow 7062 - 7063

287 WASHINGTON STREET NEWTON, MASS.

Compliments of

Jane's Luncheonette

Cor. Commonwealth Avenue
and Washington Street, Auburndale

COMPLIMENTS OF

NEWTON
NATIONAL
BANK

COMPLIMENTS OF

NEWTON
HIGH SCHOOL
ALUMNI
ASSOCIATION

Compliments of

ROBIN HOOD

NEWTON CENTRE

Mandell's
CORPORATION

SERVING THE NEWTONS

311 Walnut Street, Newtonville

833 Beacon Street, Newton Centre

Clothing, Furnishings and Shoes

FORMAL CLOTHES FOR HIRE

J. H. Chandler & Son
INCORPORATED

HARDWARE

Telephone BIGelow 4000

796 BEACON STREET

NEWTON CENTRE, MASS.

Class Photographers of

The NEWTONIAN, 1947 . . .

Alfred Brown Studio

"Photographs of Merit"

1306 BEACON STREET

BROOKLINE, MASSACHUSETTS

McGILL COMMODITY SERVICE INC.

NEWTON TRUST CO. BLDG. AUBURNDALE

★ ★ ★ ★ ★ ★ ★ ★ ★

NEWTON
CENTRE
SAVINGS
BANK

SAVE *and keep your savings* SAFE

COMPLIMENTS OF

THOMAS V.
CLEVELAND
Realtor

405 CENTRE STREET NEWTON

Drive with Confidence!!

Yes, you *can* learn to drive with that perfect confidence that comes only from sound KNOWLEDGE. Garber's scientific progressive method of instruction gives you that knowledge, that ability to drive. Ask about the Garber Guarantee.

CERTIFIED AAA INSTRUCTION

GARBER'S AUTO DRIVING SCHOOL

DORCHESTER	BROOKLINE	WALTHAM
696 Morton St.	1406 Beacon St.	649 Main St.
Col. 4457	Asp. 1080	Waltham 4619-M

Garber Drivers Are GOOD DRIVERS

SPORTSTERS by SANDLER

remember your first

BAREFOOT SANDAL

Footwear of Personality

"SHOES FOR THE ENTIRE FAMILY"

Driben

BEACON at SUMMER ST.
NEWTON CENTRE
LAS. 0003

TOTEM POLE BALLROOM
Norumbega Park
AUBURNDALE (NEWTON) MASS.
For the utmost in Refinement.~Couples only.
Soft drinks exclusively served.
America's Most Beautiful Ballroom!